OLLA PODRIDA

BERKELEY PUBLIC LIBRARY
BERKELEY, CALIFORNIA

Reference Collection

8913616

FOR USE IN THE LIBRARY ONLY

Central History Room
373 B455o
Berkeley High School
(Berkeley, Calif.)
Olla Podrida
31913010372495

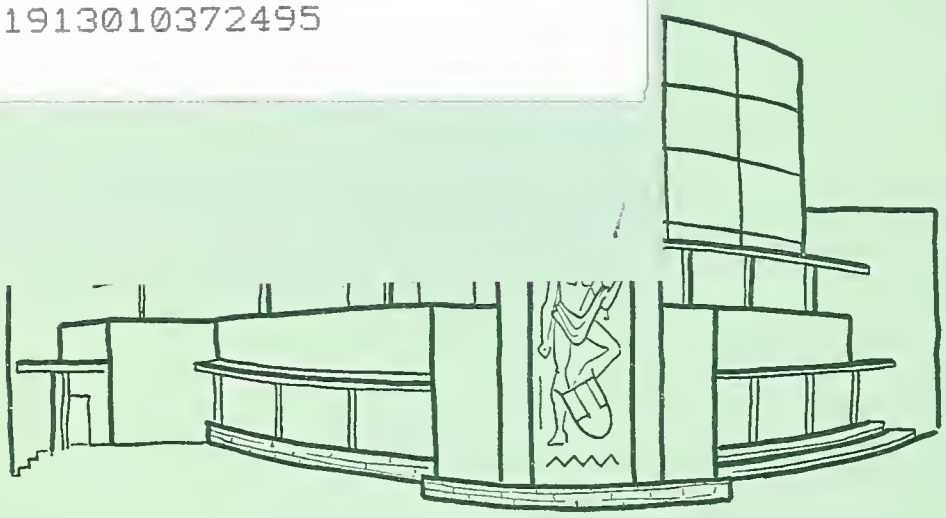

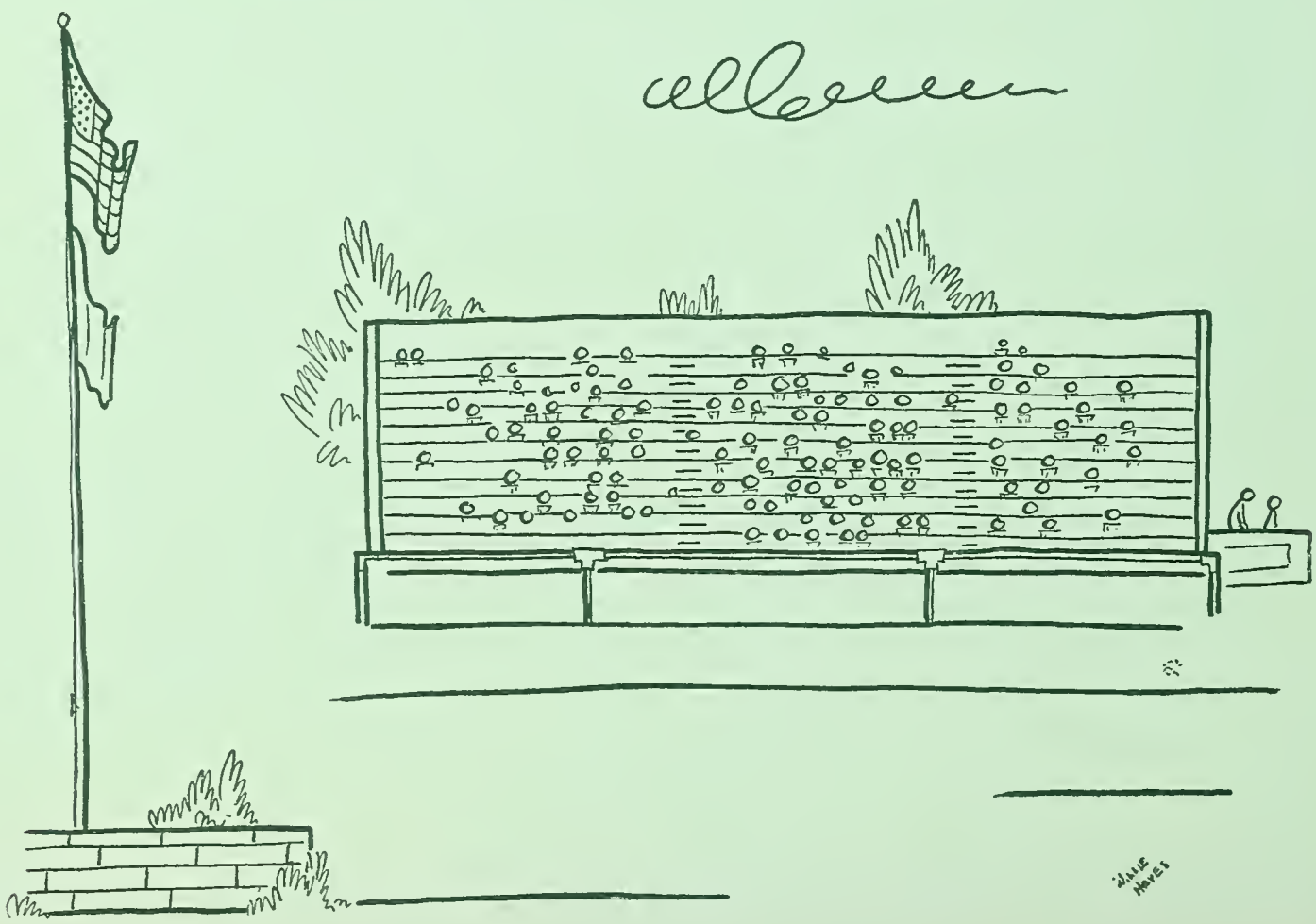

BERKELEY PUBLIC LIBRARY
3 1913 01037 2495

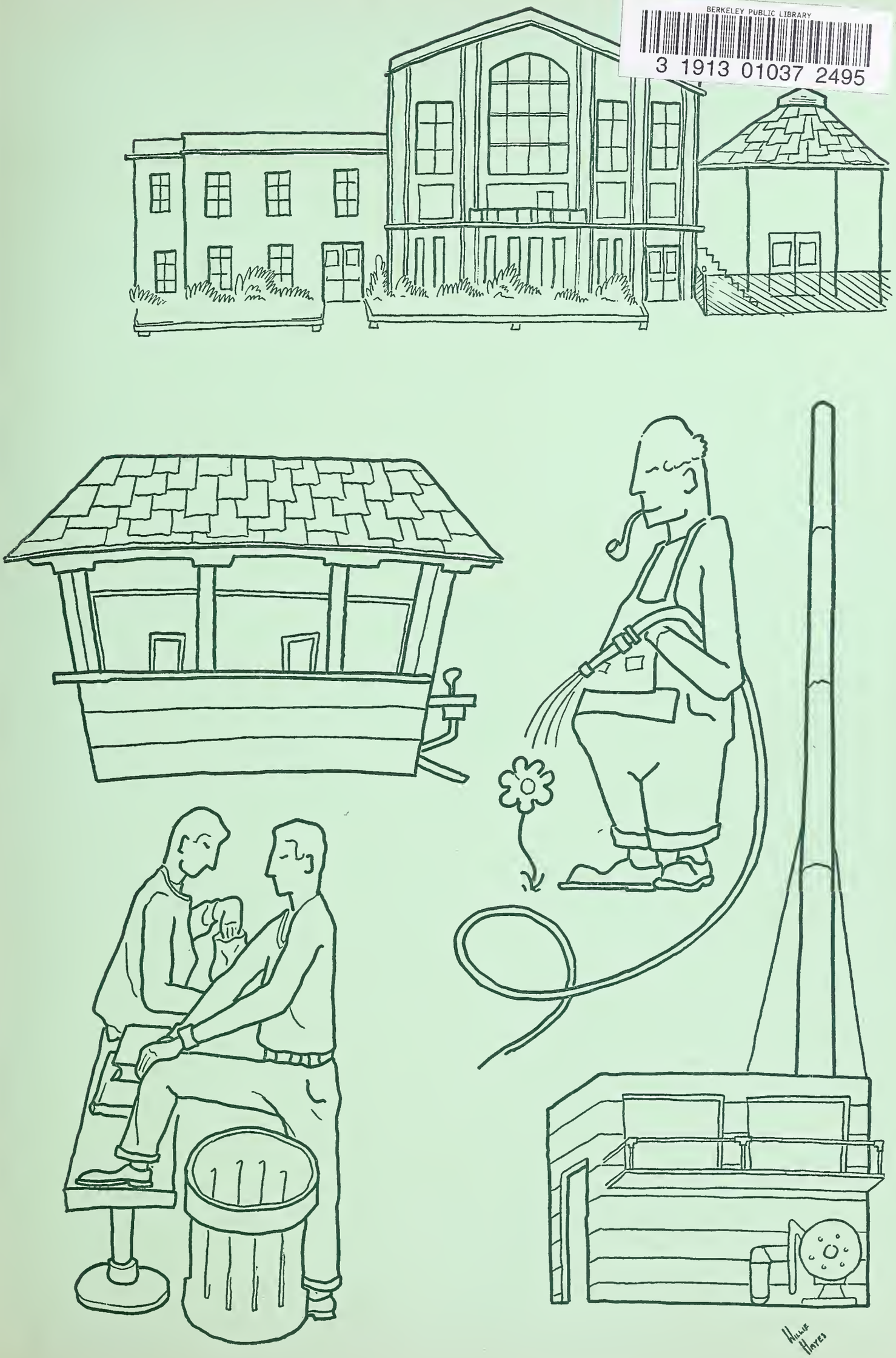

Today and Tomorrow

We of the staff of the Spring 1955 Olla Podrida present our version of the school yearbook. In covering the many phases of school life, we have come to realize that Berkeley High is a composite picture of the broader life for which we have been preparing.

We have learned to accept competition as a natural and vital part of our way of living. Through our clubs and organizations, we have had the opportunity of developing our special interests. Our work in the class rooms and the shops is the necessary stepping stone to learning the business of living.

Here in the student life at Berkeley High today, as in the greater world of tomorrow, there is room for everyone who will make a place for himself.

—Dave White, Olla Podrida Editor.

This book belongs to

_____

OLLA PODRIDA

OLLA PODRIDA

SPRING

1955

BERKELEY

HIGH

SCHOOL

REF CAL
373
B455o

SPRING
1955

BERKELEY

CALIFORNIA

8913616

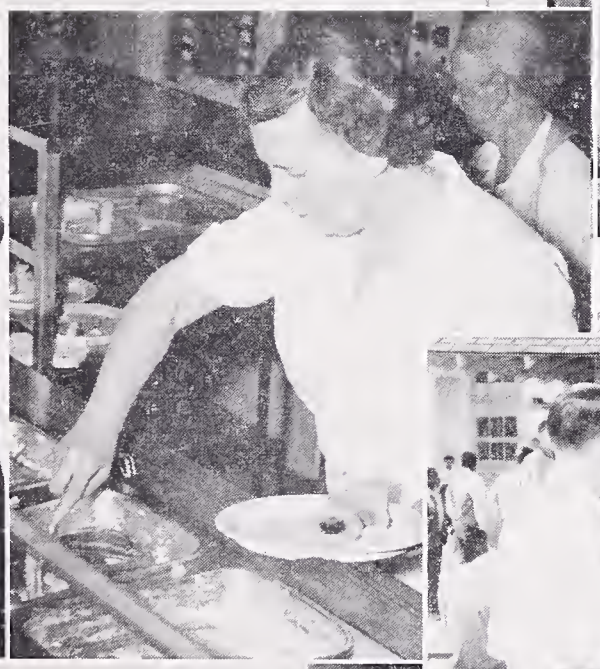

Today is yesterday's tomorrow. Does it not seem but yesterday that you were entering kindergarten or the first grade? Have not the last twelve years gone more quickly than you had anticipated?

In a few more days the tomorrows of four hundred fifty-one seniors will begin. Your years here at Berkeley have helped prepare you for situations you will meet in later life. With the aid of your teachers you have studied valuable trades, business courses, and college preparatory subjects, all necessary in obtaining the job of your choice or in entering the college of your choice.

Your success in high school will determine in no small degree how successful you will be throughout your lifetime. Such organizations as the Board of Control, the school paper, and the yearbook bring to mind the practice of freedoms of election, speech, and the press, practices which will form your attitudes toward the American way of life after graduation.

The future seniors following in your footsteps, and especially the future Boards of Control, must reach for high goals in order to achieve the ideals set for them by this and other classes at BHS.

As you walk through the halls of our school for the last time, keep one thing in mind—whatever you do in life, do it well; you may never have another chance.

Tomorrow comes and goes before you know it!

—J. Elwin LeTendre.

PRINCIPAL'S MESSAGE

FOREWORD

This is the end of another term. For us of the high twelve class, it is the last term, the climax of our three high school years. As you thumb through these pages, you will no doubt remember all the many phases of school life that have been recorded here—student government, the vocations, the clubs, the sports, and the many other school activities. These fond memories will grow in the future years.

It was a tremendous job to produce this term's Pod. Fortunately, the difficulties of the sales campaign have not been reflected in its quality. This staff has worked hard and long to give you what I feel is more than equal to the many Pods of the past. It was through the tireless efforts of the art and sales staffs that we were able to reach our sales quota. The ad staff should be commended for the large volume of advertising, totaling over $1100. We thank our advertisers for their sympathetic co-operation and good will. I am sure you will join me in expressing sincere appreciation for the work done by Mrs. Sidney Wales, who was definitely the deciding factor in the success of the Pod. Year after year she makes it possible to put out a fine yearbook.

And so, we have preserved tradition. It remains for you to continue this tradition and keep the Olla Podrida a vital part of school life at Berkeley High.

Thank you,

Dave White, Editor.

BHS Library Proctors

CAMPUS SCENES

Pod Photographers
Poe and Bingham
Hofmann and Thomas

Creating beauty in a
Ceramics class.

CONTENTS

- FACULTY 8
- GOVERNMENT 9
- SENIORS 13
- LOWERCLASSES 39
- CLASS ACTIVITIES 51
- ORGANIZATIONS 57
- CLUBS 69
- ARTS 75
- SPORTS 83
- ADVERTISEMENTS 98

FACULTY SPRING 55

Mr. LeTendre, Principal; Mr. Akey, Miss Alsop, Miss Altona, Miss Anderson, Mr. Auch, Miss Banks, Mr. Barnes, Miss Barrow, Miss Bartlett, Mr. Bellus, Mr. Boehne, Miss Burke, Mrs. Burkhard, Mr. Calhoon, Miss Campbell, Mr. Carr, Miss Cartwright, Mrs. Cassidy, Mrs. Chiswell, Mrs. Clark, Dr. Cooper, Mr. Copley, Mr. Costarella, Mr. Cummings, Mr. Daoust, Miss Darrow, Mr. Day, Mr. Demele, Miss Doyle, Mr. Dunbar, Mr. Dunkum, Mr. Edwards, Mr. Ehlers, Mr. Emery, Mr. Erickson, Mrs. Eyring, Dr. Fialon, Mr. Fiedler, Miss Groefsema, Mr. Gross, Mr. Hacker, Mrs. Hadley, Mrs. Hagopian, Mr. Hanson, Miss Harwood, Mr. Haynes, Mr. Hernandez, Mr. Hitch, Mrs. Hogan, Mrs. Jacobsen, Mrs. Jenkins, Miss Jones, Mr. King, Mrs. Kopfli, Mr. Kowalski, Mrs. Lake, Mr. Laukkanen, Mrs. Lawson, Mrs. Leopold, Mr. Lindstedt, Mr. Low, Mrs. Lund, Mr. Marker, Mrs. McClenaghan, Mr. McFarland, Mr. McGuire, Mr. Menken, Mr. Miller, Mr. Moffett, Mr. Nealson, Mr. Nelson, Mr. Newman, Miss Noble, Mrs. Oliphant, Mrs. O'Neill, Miss Pace, Mr. Patterson, Mrs. Pchelkin, Mr. Pendleton, Dr. Petteys, Miss Repetto, Mrs. Reynolds, Mrs. B. Rice, Mr. R. Rice, Miss Richardson, Mr. Robin, Miss Schwanemann, Mrs. Schwimley, Mr. Scott, Mr. Solomon, Mrs. Sparks, Mr. Stirton, Mrs. Svane, Mr. Taylor, Miss Thickens, Mrs. Tomsen, Miss Topping, Mrs. Ulry, Dr. Urlaub, Mrs. Van Nostrand, Mr. Van Waynen, Mrs. Verbeck, Mr. Vivrette, Mrs. Wales, Mrs. Walker, Mr. Waltz, Miss Weichselbaum, Mrs. Weller, Mr. Wenrich, Mr. Westover, Miss White, Mr. Wilson, Mrs. Wood.

GOVERNMENT

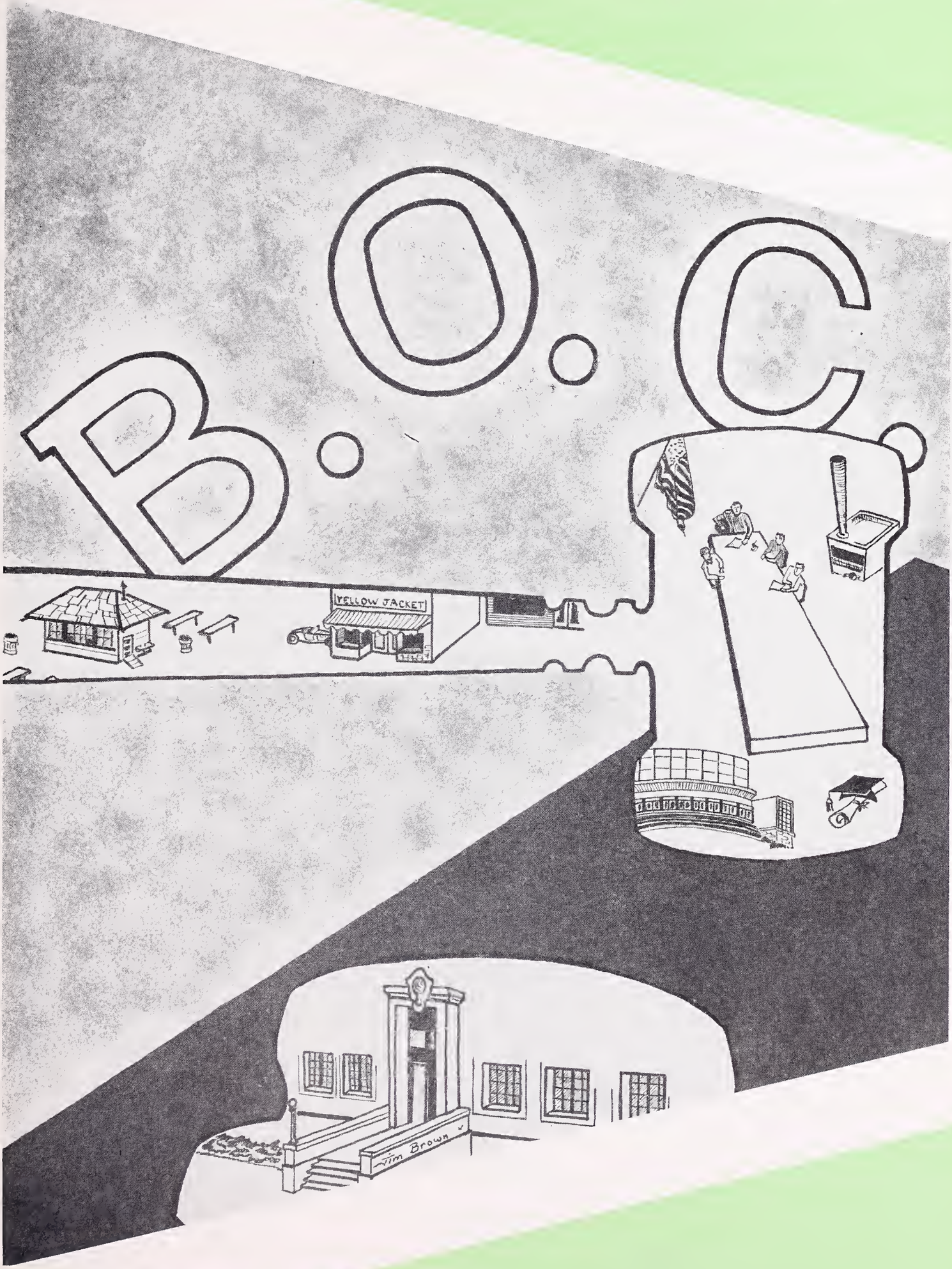

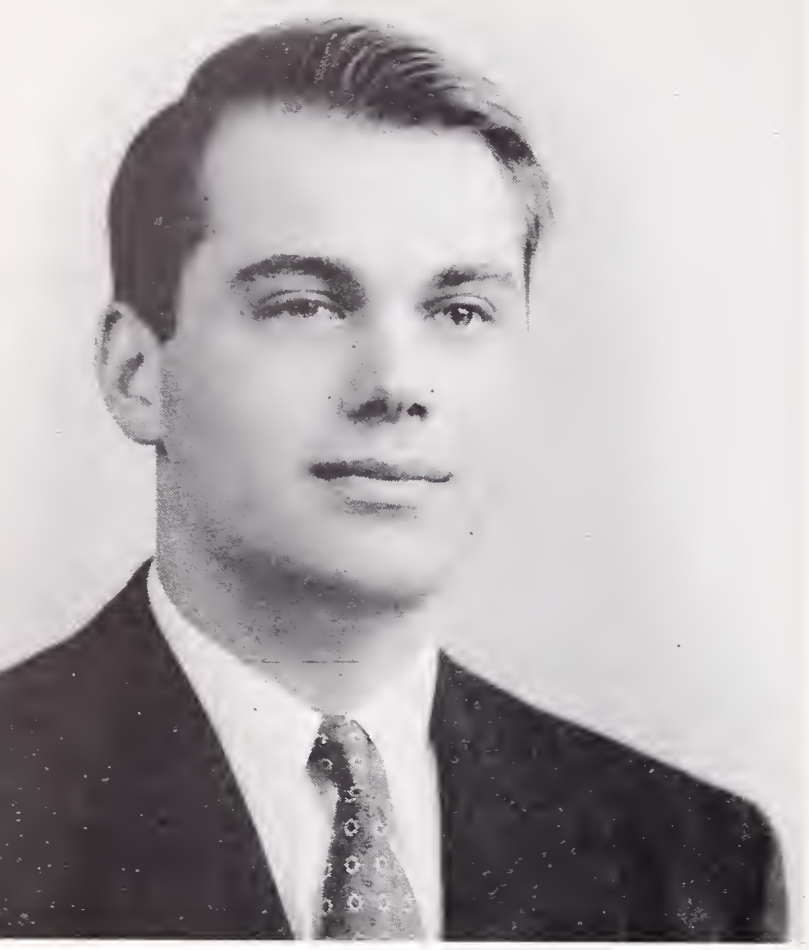

BOB MATTHEW
ASBHS President

BOARD OF CONTROL

As I look back on the activities of the term, I can't help but feel proud of the student body and the way in which it has entered with active interest into all of them. Spring sports have always needed the support you gave them and the operetta and senior play became school-wide activities because of your participation and attendance. Although I don't know the winner as I write this, I feel certain that all the classes have gained from the addition of the Spirit Cup to our trophies. The American Field Service sponsored foreign car show was a cause which deserved and received your support.

Along with the rest of the BOC, I have been privileged enough to help make this term a success. I wish to thank the members of the board for their fine work this term; it has been wonderful working with them.

As this term comes to a close, it ends three years at BHS for me as well as for the other members of the senior class. I shall always remember the pleasure I had working for you, the students of BHS. If every term is as good as this one has been, Berkeley High will continue to be "the greatest." Thank you again for your support.

Goodbye and Good Luck,
BOB MATTHEW,
ASBHS President.

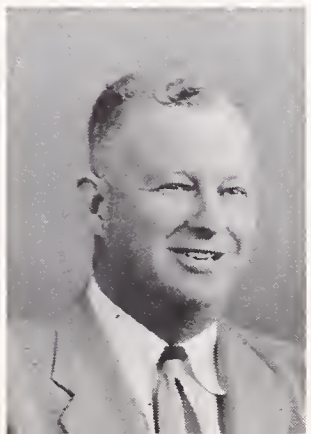

WILLIS NEALSON
Vice-Principal
and Advisor

PETE DEMOTO
ASBHS Vice-President

LIZ GIBBONS
ASBHS Treaurer

JACKIE HINELINE
ASBHS Treasurer

BILL PETERSON
Head Yell Leader

BILL STRICKLIN
Senior Class President

PETE HERB
H-11 President

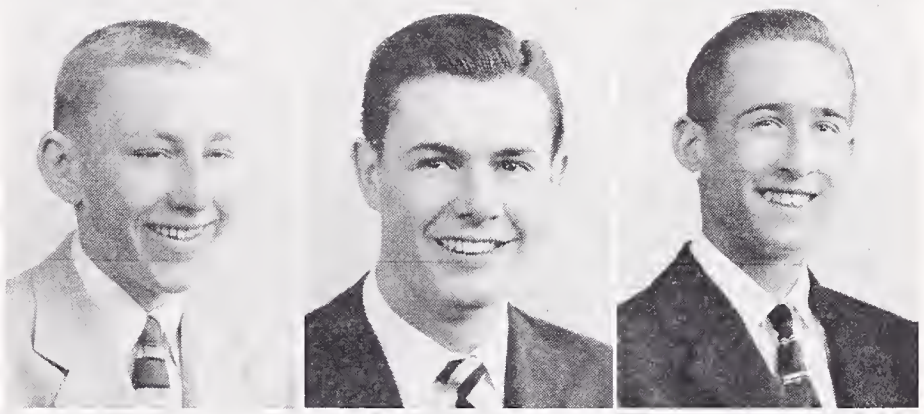

GENE THORLEY
H-10 President

SAM VIVIANO
L-12 President

JERRY NEWMAN
L-11 President

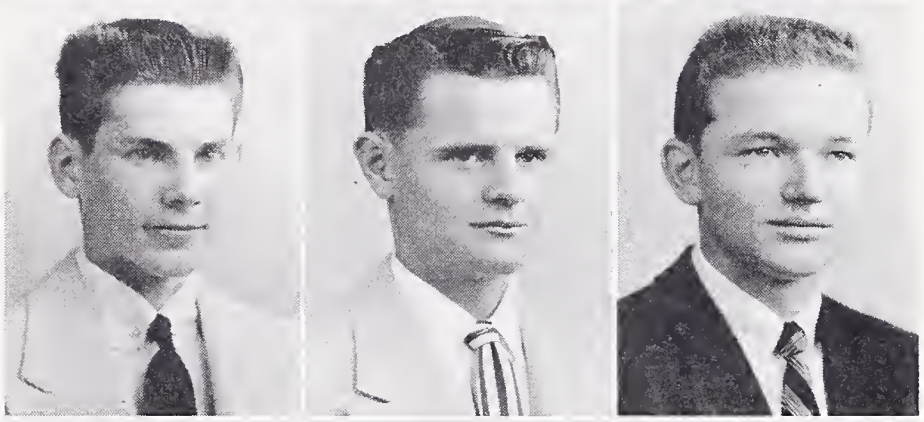

JIM BOWMAN
L-10 President

NANCY PAGE
Girls' Association President

MAKIKO SHINODA
GAA President

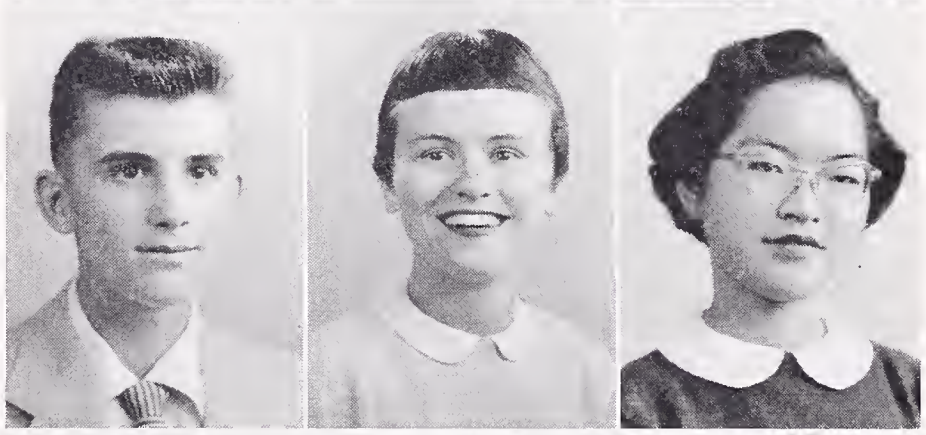

FRANCES GAIDOS
Senior Friends Chairman

BOB SIBILIA
Rally Committee Chairman

BILL BENTLEY
Jacket Editor

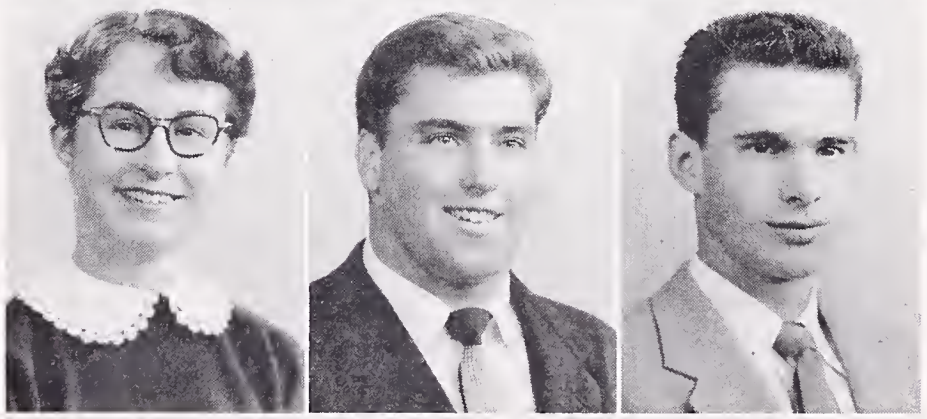

CHARLIE FIELDS
Block "B" President

BILL PARK
Small "B" President

BILL ANDERSON
Honor Society President

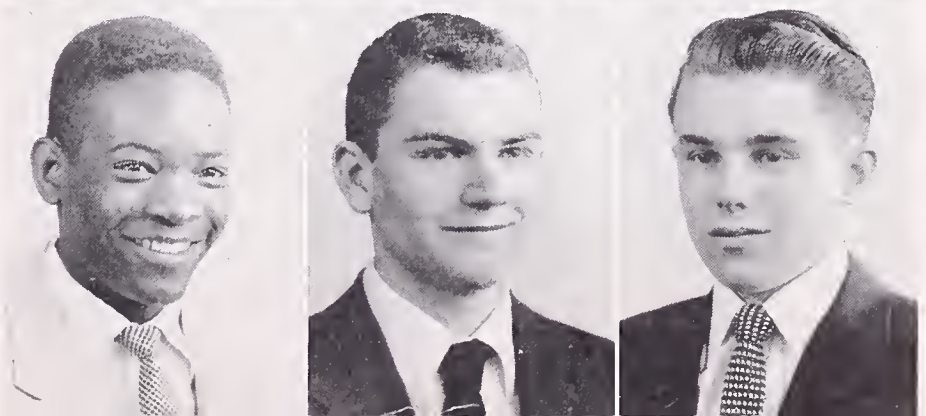

BICYCLE COURT JUDGES

Phillip Olivier, Virginia Caine, Richard Kempf.

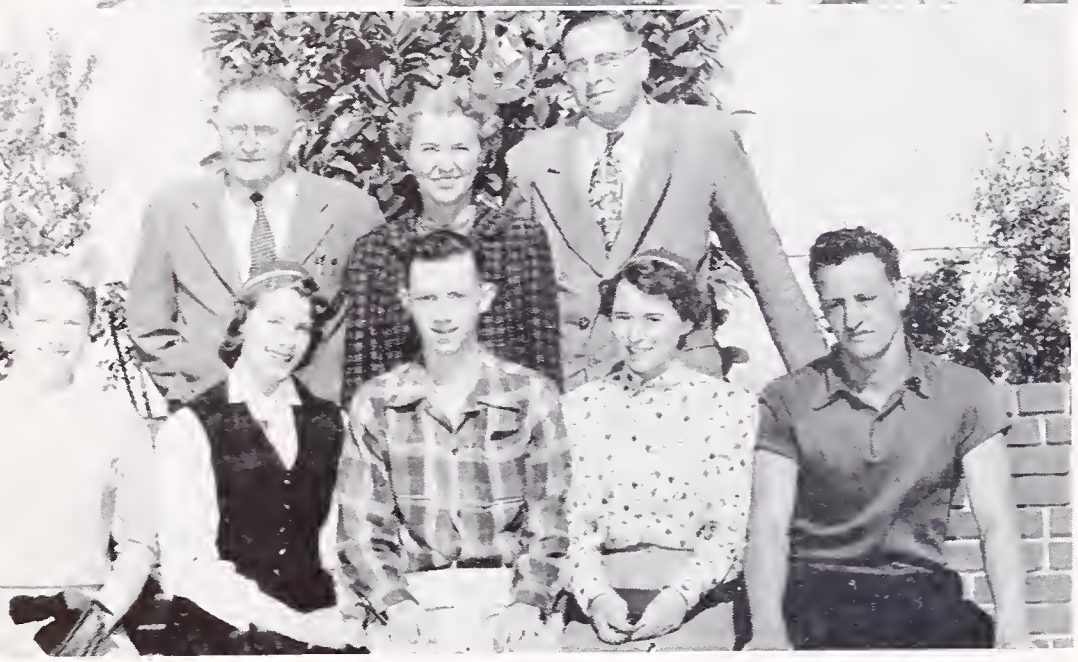

SAFETY COUNCIL

Suzi Webber, Natalie Hudson, Grove Thomas, Kathy Hadden, Ray Massaro, Mr. Solomon, Miss Pace, Dr. Urlaub.

YELL LEADERS

Judy Burnet, Bill Peterson, Sandy Nealson.

TOP POD SALES

Les Rowtree, Emily Hunt, Jerry Sabine, Pam Leach, Karen Henry. (Missing—Bill Peterson.)

SENIORS

Senior Message

BILL STRICKLIN
Senior Class President

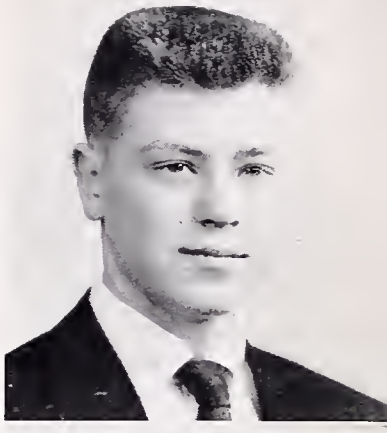

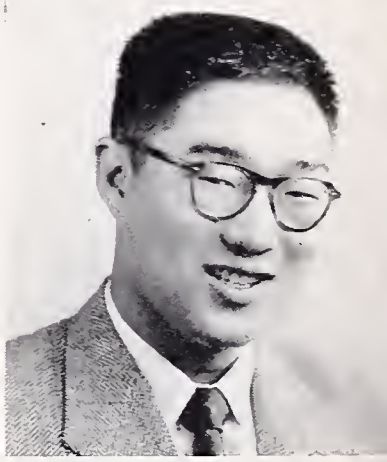

JIM MILLER
H-12 Vice-President

LIZ HUTCHINSON
H-12 Secretary

JON YATABE
H-12 Treasurer

SHARON O'CONNELL
H-12 Social Secretary

With our graduation we draw to a close one of the most active, exciting, and memorable years in our lives. Not only will this term's activities stand out in our minds, but we hope the tremendous record of successes—in every field—will stand as an incentive to future classes.

Our class has the greatest number of Special Privilege Sealbearers in the history of Berkeley High. Our class ran the most successful booth on the slope. Our rally was proclaimed the best in a great many years. Very few classes have equalled our Senior Play performances, either dramatically or financially. All of the class spirit which was necessary for these achievements was certainly shown in our Spirit Cup standing.

In addition to the marvelous records in academic courses, sales, and spirit which are left on paper, there are countless experiences and memories that won't go down as statistics but which will be treasured by each of us always—the beach parties at Carmel, the sunburn from Searsville, the screaming crowd at our football games, the dreamy music of our Senior Ball, the laughter and sadness of our Banquet, and finally the thrill of graduation.

I believe that this year has satisfied all of our dreams of what a senior year should be. Since our prosperity and happiness during this year are the result of so much work by so many, I would like to thank the members of the faculty and the members of the student body who helped our class and each and every member of the class for making this year the success it certainly has been.

I wish each of you success and happiness.

BILL STRICKLIN,
Senior Class President.

H-12 CLASS COUNCIL

SENIOR BALL
BID COMMITTEE

Miss Richardson, Sponsor
Sharon O'Connell, Chairman

SENIOR PLAY
PUBLICITY

Mrs. Wales, Sponsor
Judy Vollmar, Chairman

SENIOR COMMITTEES

SENIOR BANQUET
TABLE COMMITTEE

Mr. Westover, Sponsor
Liz Hays, Chairman

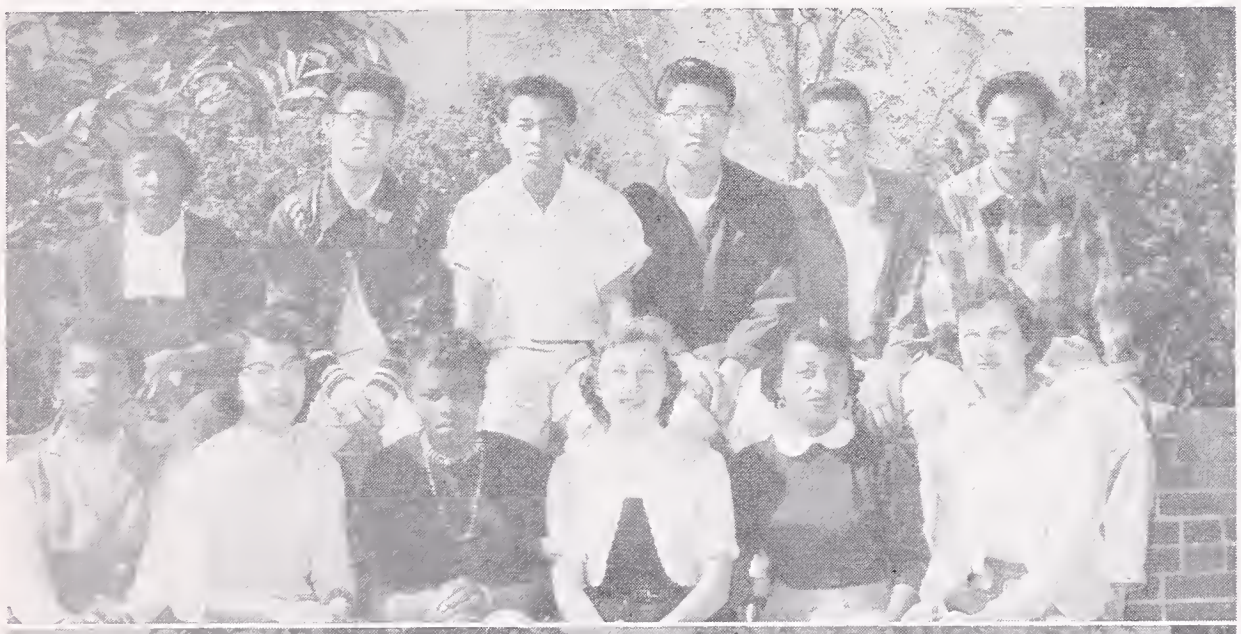

SENIOR BALL
CLEANUP COMMITTEE

Mr. Costarella, Sponsor
Bob Hofmann, Chairman

DITCH DAY
ENTERTAINMENT COMMITTEE

Mrs. McClenaghan, Sponsor
Bob Nemechek, Chairman

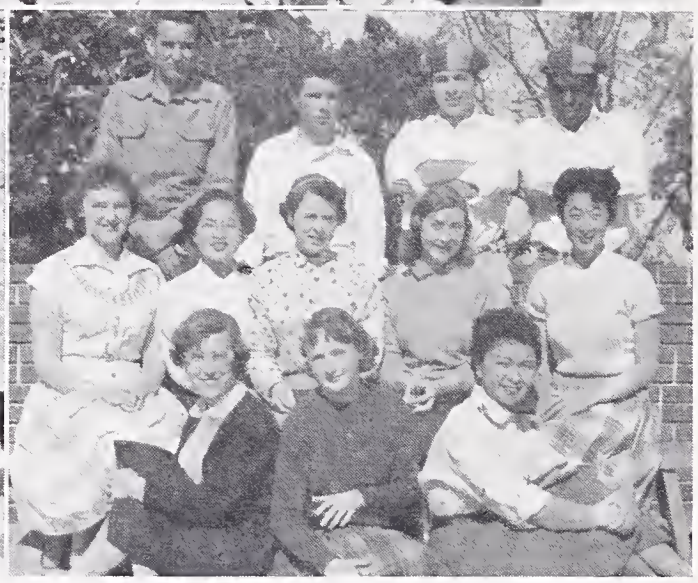

SENIOR BALL PLANNING

Miss Richardson, Sponsor
Sharon O'Connell, Chairman

SENIOR REUNION
COMMITTEE

Miss Schwanemann, Sponsor
Kathy Hadden, Chairman

SENIOR

SENIOR PLAY COMMITTEE

Mrs. Schwimley, Sponsor
Frances Gaidos, Chiarman

SENIOR NOON SHOW
COMMITTEE

Mrs. Schwimley, Sponsor
Bill Hoopes, Chairman

SENIOR GENERAL PUBLICITY

Mrs. Wales, Sponsor
Bill Bentley, Chairman

DITCH DAY CLEANUP
COMMITTEE

Mr. Nealson, Sponsor
Alice Missling, Chairman

SNO-CONE PUBLICITY COMMITTEE

Miss Repetto, Sponsor
Shirley Redd, Chairman

SENIOR SNO-CONE COMMITTEE

Mr. McFarland and
Mr. McGuire, Co-sponsors
Dave Knapp, Chairman

DITCH DAY ARRANGEMENTS COMMITTEE

Mr. Wilson, Sponsor
Dick Hayden, Chairman

SENIOR GIFT COMMITTEE

Mr. Pendleton, Sponsor
Charlie Fields, Chairman

COMMITTEES

SENIOR BALL BAND COMMITTEE

Mr. Erickson, Sponsor
Martha Weatherholt, Chairman

SENIOR BALL ENTERTAINMENT COMMITTEE

Mr. Erickson, Sponsor
Don Wonder, Chairman

SENIOR PLAY PROGRAM COMMITTEE

Mr. Waltz, Sponsor
Phil Spross, Chairman

SENIOR BANQUET PROGRAM

Mr. Waltz, Sponsor
Bill Hays, Chairman

SENIOR BALL DECORATION COMMITTEE

Mr. Low, Sponsor
Lynne Sorrentino and
Vaye Antriken, Co-chairmen

SENIOR BANQUET ENTERTAINMENT COMMITTEE

Mrs. Schwimley, Sponsor
Alice Dorr, Chairman

SENIOR DUES COMMITTEE

Mr. Wright, Sponsor
Jon Yatabe, Chairman

GRADUATION PLANNING COMMITTEE

Mr. Ehlers, Sponsor
Liz Hutchinson, Chairman

GRADUATING ANNOUNCEMENT COMMITTEE

Mr. Wright, Sponsor
Vivian Lum, Chairman

SENIOR BANQUET CLEANUP COMMITTEE

Mr. Pendleton, Sponsor
Doug McWilliams, Chairman

SENIOR BANQUET DECORATION COMMITTEE

Miss Darrow, Sponsor
Joyce Stuenkel and Judy Hirst,
Co-chairmen

SENIOR BANQUET PLANNING COMMITTEE

Mrs. Burkhard, Sponsor
Jean Munro, Chairman

GRADUATION PROGRAM PLANNING COMMITTEE

Mr. Waltz, Sponsor
Barbara Pierson, Chairman

*Honor Society 3 terms
**Special Privilege Sealbearer

RICHARD ADAMS
Music, History
Operetta, Varieties

IAN AITKEN
History
Football, Senior Play, Senior Com.

KEIKO AKAGI
History
Senior Friend, GA Rep., Pod Salesman

DAVE ALDRICH
Science, History
Manuscript and Drama Clubs

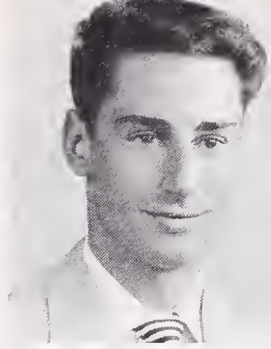
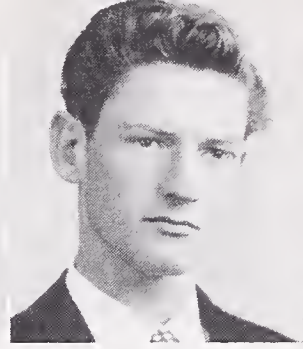

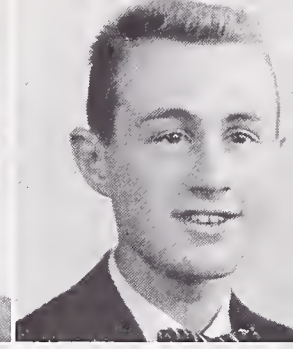

ROSS ALESSANDRO
History, Math, Science
Football, Rally Com.

WILLIAM B. ALEXANDER
Math, Language
Football, Amateur Radio Club

JUDY ALTERMATT*
History, Spanish, Science
Senior Friend, HS, CSF, Manuscript Club

CARL ALTO
Science

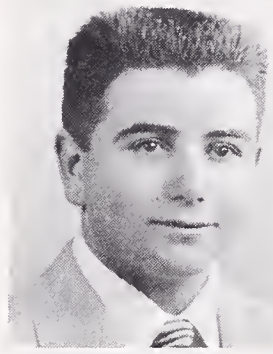
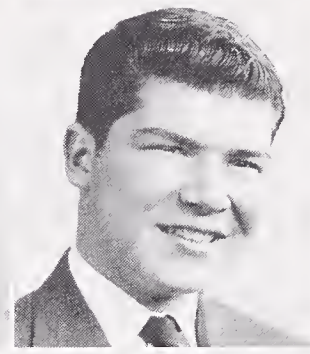
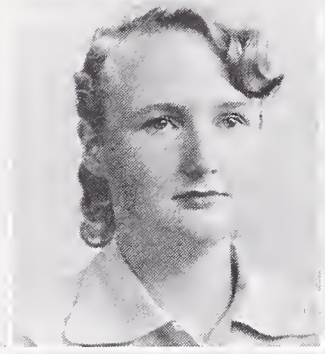
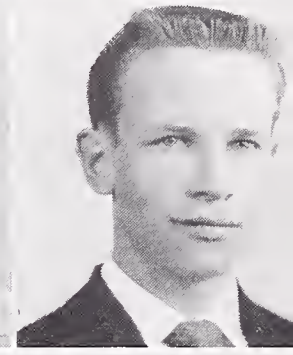

JACKIE ANDERSEN
History
Home Room Rep., Speakers' Bureau

BOBBIE ELOISE ANDERSON
History

MILDRED ANDERSON*
Science, Math
Sr. Friend, Drama, Swim Clubs, HS, CSF

BILL ANDERSON**
Math, Latin
Varieties, HS Pres., CSF, Pod Sales,
Ad Manager

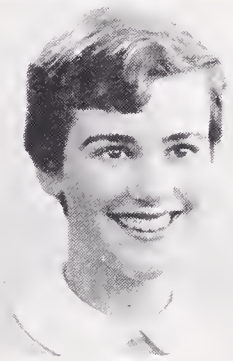
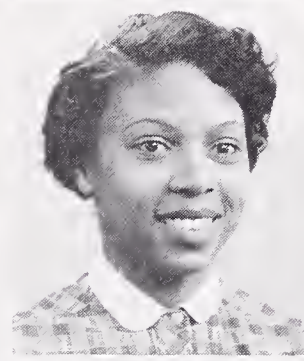
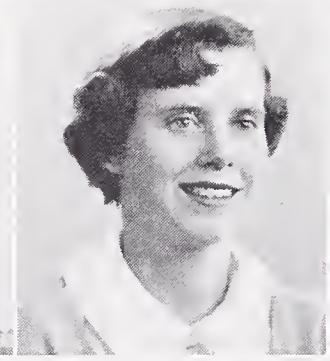
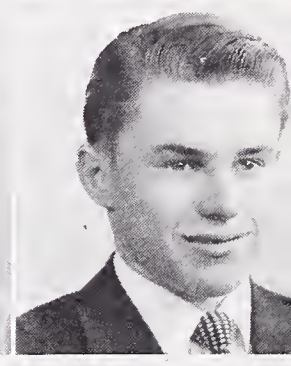

VAYE ANTRIKIN
History, Business
Varieties

JEAN APPERSON
History

CHARLOTTE ANN ARMSTRONG
Business

GRANT ARTIST*
Language, Science
HS, A Cappella, Speakers' Bureau,
Track, Varieties, Operetta

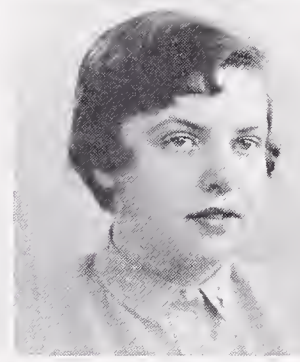

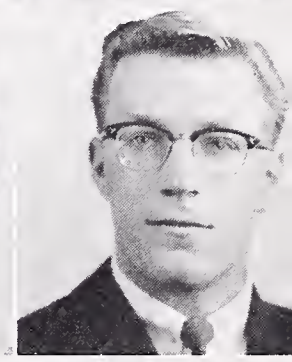

LAUREN AUDISS
Vocational

CAROLYN AUSTIN
Math, Spanish
Sr. Friend, Home Room, GA Rep.,
Pod Staff

JEANNIE AVALOS
Art, Commercial

SHIRLEY BAER
Art
HS, Swim, Craft Clubs

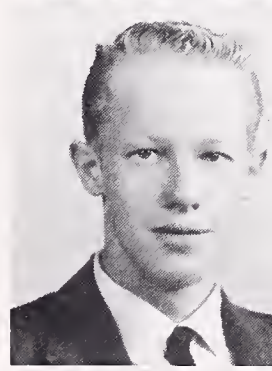
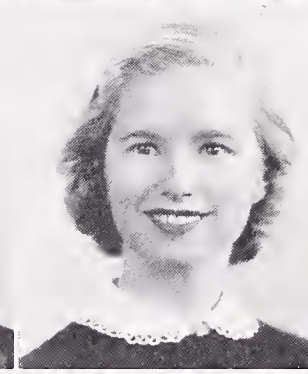
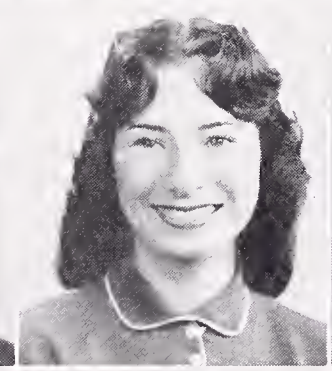
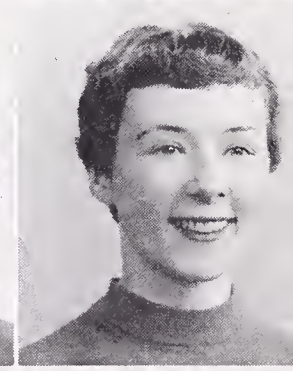

DONNA BAIRD
Science, Art, Math
Sr. Friend, Pod Art Editor

HENRY BANKS
Math, History

BARBARA BARKER
Science
Varieties, Speaker's Bureau,
Children's Theater

HUGH BARNETT**
Math, Science
Band, Orchestra, HS, CSF, Pro Musica

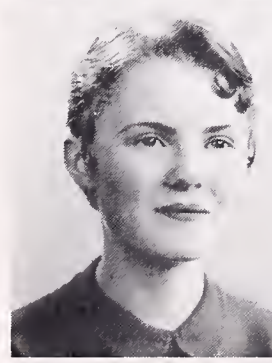
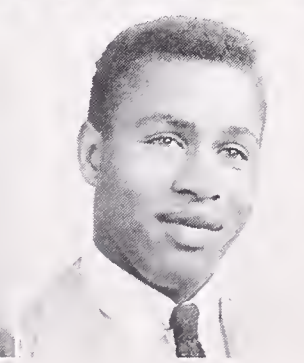
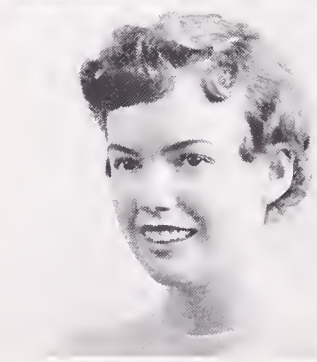
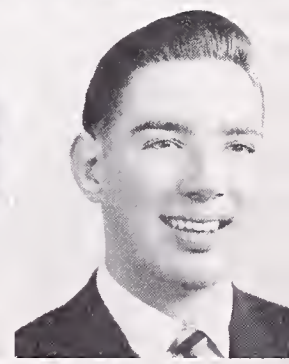

LARRY BARNETT
Math
Swim, Golf Teams, Block B

JOAN BARRINGTON
Math
Sr. Friend, Pod, Jacket Staffs,
Home Room Rep., HS, Sr. Com.

JEROME BARTLETT
Vocational Sheet Metal

RHEA BARTON
History, Business
HS, CSF, Drama Club

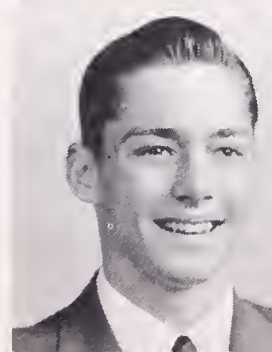

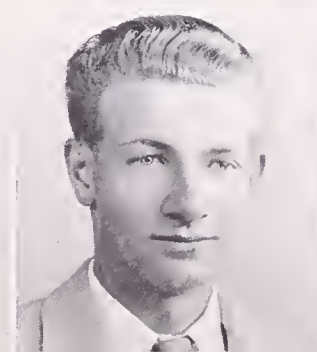

LUCILLE BAUER
History, Commercial
Badminton Club

D. JOAN BEARDSLEE
Commercial
Sr. Friend, HS, A Cappella,
Varieties, Operetta, GA Rep.

ANTONIA BELLINCKX
Commerce
Home Room Rep., Pep Club
AFS Exchange Student

WILLIAM BENTLEY
Science, Math
Jacket Editor, BOC, HS, CSF, Pod,
Hi-Lites Program

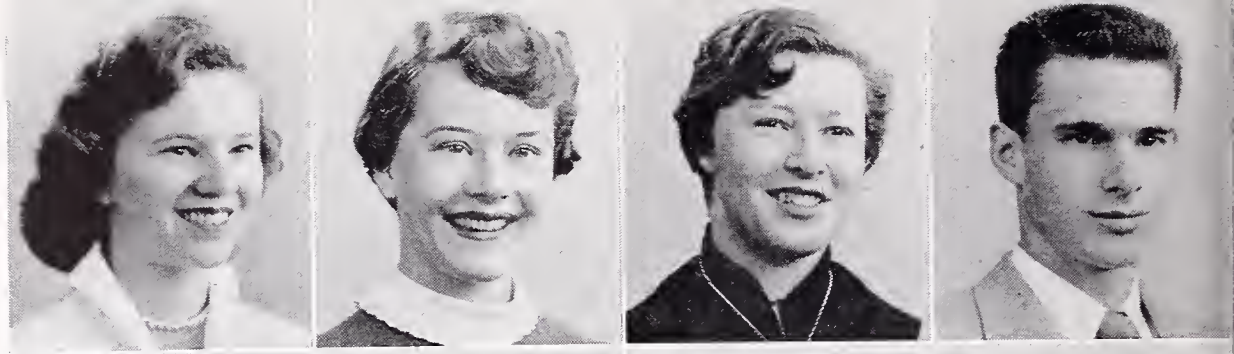

PATRICIA BERGERSON
History
FHA, Hi Power Club Vice-Pres.

JEANETTE BERNADOU
Math
Varieties, Operetta, GA Rep.,
Children's Theater

LUPE BERNAL
Vocational

MARCIA BERTHELSEN
Spanish
Sr. Friend, Speaker's Bureau, Pod,
HS, CSF

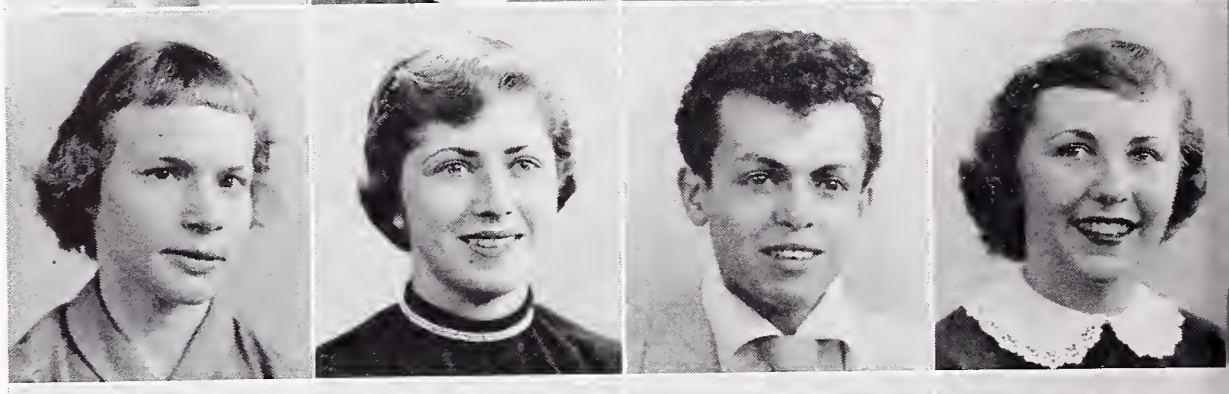

ODESSA BETHEA
Math
Sr. Friend, Swim, Dance Clubs

CHESTER BLAKELY
Art
Track

OBIE GENE BLAKELY
Music, History
Rally Com., Track, Pro Musica

ELAINE BLUM*
Spanish
Band, Orch., Senior Friend, HS, CSF,
Speaker's Bureau

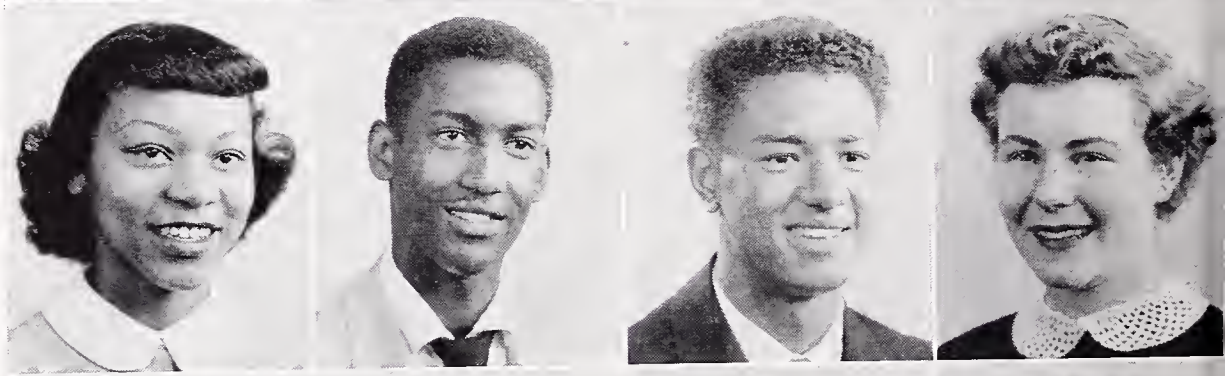

BOB BOLDT
Math
Basketball, Baseball, Golf

LAURELL BONIFACE
Language
Jacket, Pod Staff, Speaker's Bureau,
Varieties, Sr. Play Com.

DALE BONNICKSON
Math

GAIL LOUISE BONO
Business

ANN BOWEN
History
GA, Home Room Rep., Speaker's Bureau,
Children's Theater, Pod

ANN BOWMAN
Science
Jacket, GA Officer, Varieties,
Children's Theater, BOC

ALAN BOYD
Math
A Cappella, Operetta, Drama

NEONA MAY BRAND
FHA

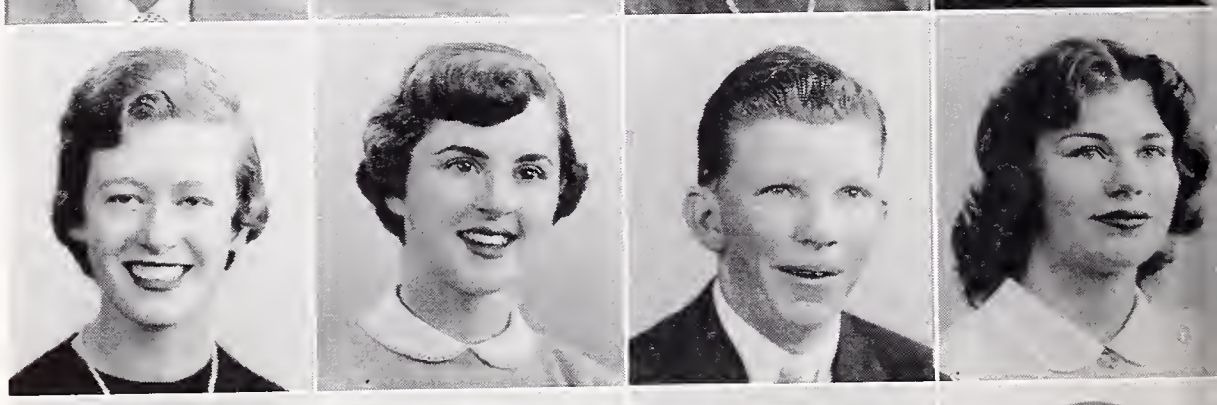

ROSEMARY BRAUN
History, Home Economics
GAA, Sports

HELENE BROCHIER
Math
Home Room Representative

FRANK BROGDON
Math, History
Home Room Rep.

ANNE BROWNSON*
Spanish
A Cappella, Operetta, Varieties
GA, GAA, Honor Society

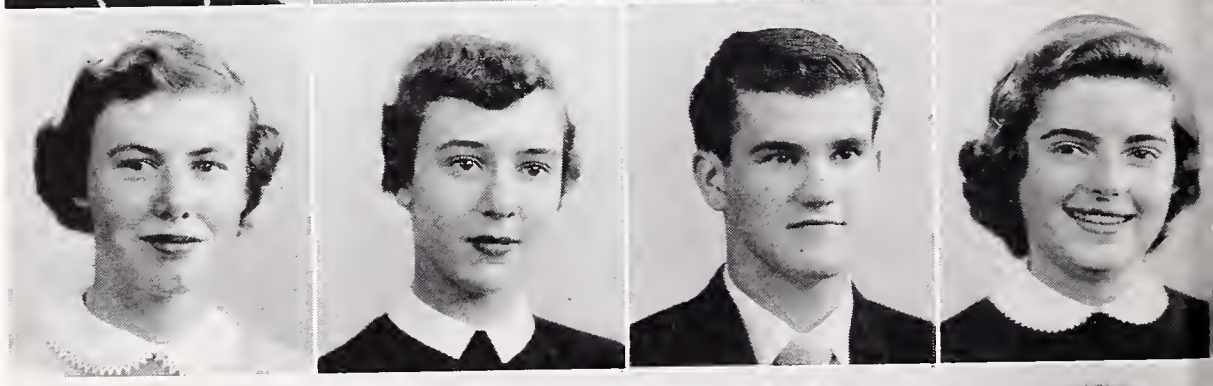

WARREN BUCHANAN
Art
Basketball, Baseball

DON BURKS
Vocational
Band

MARY BURLESON
Art

VIRGINIA CAINE
Languages
Operetta, Bicycle Court Judge,
Varieties, Honor Society, CSF

DEANNA CAPRI
History
Home Room and GA Rep., Varieties, Children's Theater

RUTHIE JANE CARTER
History, Business

MIKE CHANDLER
Math, History
HR Rep., Speaker's Bureau

ARILEE CHILDERS
Spanish
HR Rep., Jacket Staff, Handbook Staff, A.F.S. Comm.

JOSEPH CIANCIARULO
Math

PAT COCKINS
History
Children's Theater

SONDRA COFFEY
Commercial
GA and HR Rep., Mixed Chorus

HORACE COHN
German, History
HR Rep., Speaker's Bureau

AYLEEN COLEMAN
Homemaking
Mixed Chorus

GENEVA MARIE COLEMAN
Business

SANDY COMPTON
Business, Commercial
Varieties, A Cappella, Operetta, Home Room Rep.

BEA COOLEY
Spanish

DOROTHY CORBIN
Homemaking

BARBARA CORDELL
Homemaking

RONALD E. CROSSER
Music, History
Crafts Club, Dance Band

GERALD CUSHENBERRY
Football, Track, Block B, HR Rep.

JOYCE AMY DARTER
French
HS, HR Rep., Pod Sales

LORRAINE MARIE DAVIS
Art

RAY DeGENNARO
Print Shop
Ben Franklin Club

DOROTHY DILLMAN
Business
Hi Power Club, FHA Club

MARTIN DODSON
Math
Home Room Rep.

RUBY M. DOI
Art
Pod Staff

ALICE DORR*
Languages, History
Sr. Friends, Varieties, Pod Staff, Children's Theater

BARBARA DOYLE**
French and History
L-12 Soc. Sec., Pod Staff, Varieties, Honor Society Sec.

HARLENE E. DREWS
Math, Science
Sr. Friend, HS, CSF, GA; H-11, H-12
Home Room Rep., Pod Staff

BEVERLY J. DU BOIS
Commercial
Red Cross, Hi Power Club, HR Rep.

GEORGE EDWARD DUFFY
History
Track, Football

JAMES DUFFY
History
Speaker's Bureau, Manuscript Club

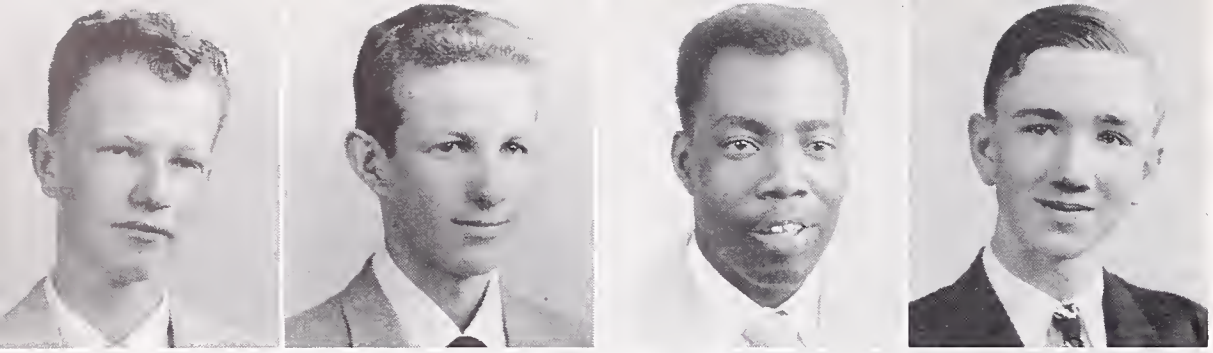

CARL DUKATZ
Math

LAWRENCE EDWARD DUNN
Math
Home Room Rep.

STEVE KELLY DUNN
Industrial Drawing, Business
Football, Music

ANATOL EBERHARD**
Science, French

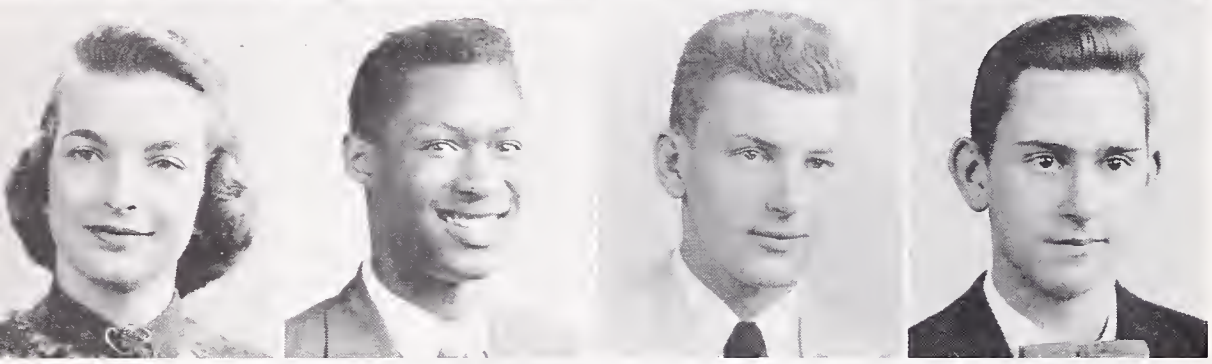

VERONIKA ELISCHER
Math, Science
Senior Friends

LAWRENCE ELLISON
Shop

IVARS ELSTINS
Shop

CHARLES EMERY*
Languages
Speaker's Bureau, Manuscript Club,
Senior Play Comm.

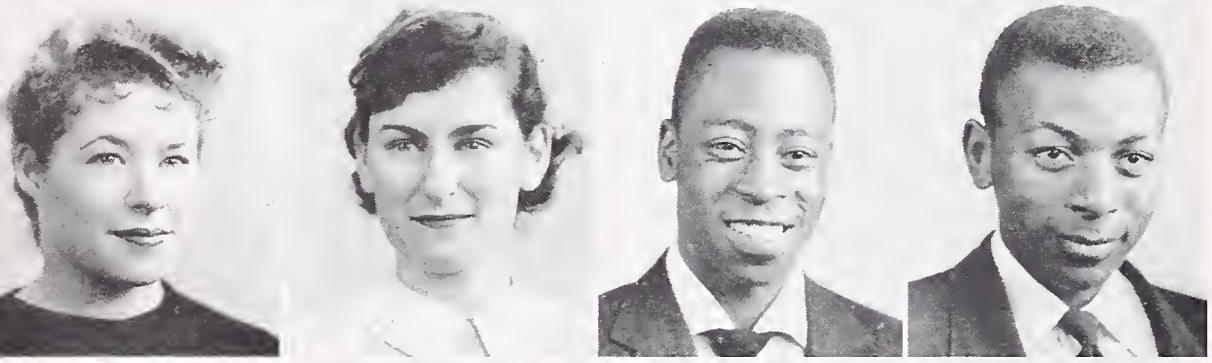

LOLA DELL ENOS
History
H-10, L-12 Home Room Rep.

DIANA ENTRIKEN
Math, Science
Stagecraft Circle

ALFRED EVANS
Industrial Drawing
Golf

ELROY EVANS
Radio
Track

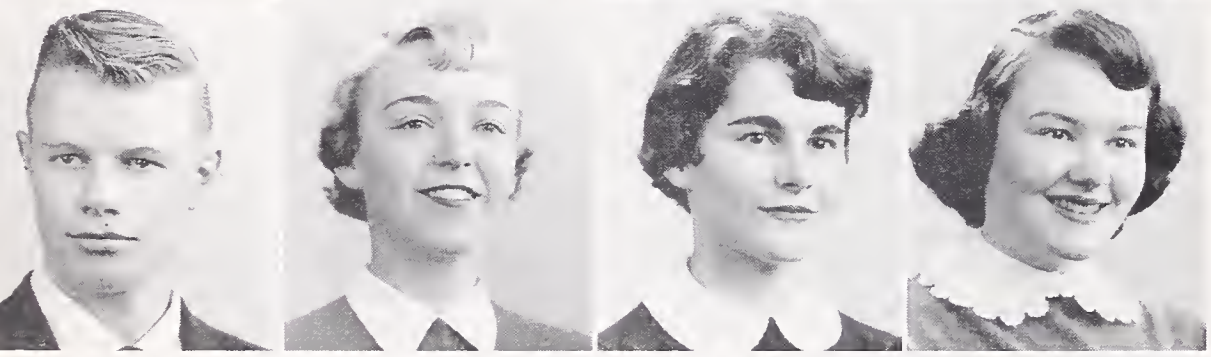

JIM FARNSWORTH
Math, Music
Varieties, Dance Band, Rally Comm.

MARJORIE FAST
Languages, Math
Drama Club, Speaker's Bureau,
Pro Musica, GA Rep.

GRACE FAWCETT
Languages
Pod Staff, HS, GA Rep.,
Grad. Program Comm.

JAYONA FENTON
History, Business

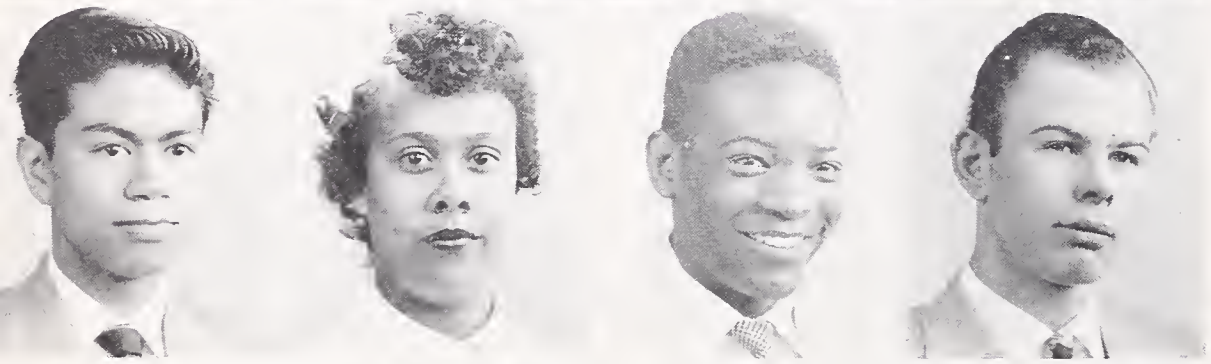

JULIUS FERNANDEZ
Math, Home Room Rep.

MARIE FERNANDEZ
Business, History

CHARLES FIELDS
Math
Baseball, Football, Basketball, Block "B"
President, Home Room Rep.

MICHAEL FIGEL
Shops

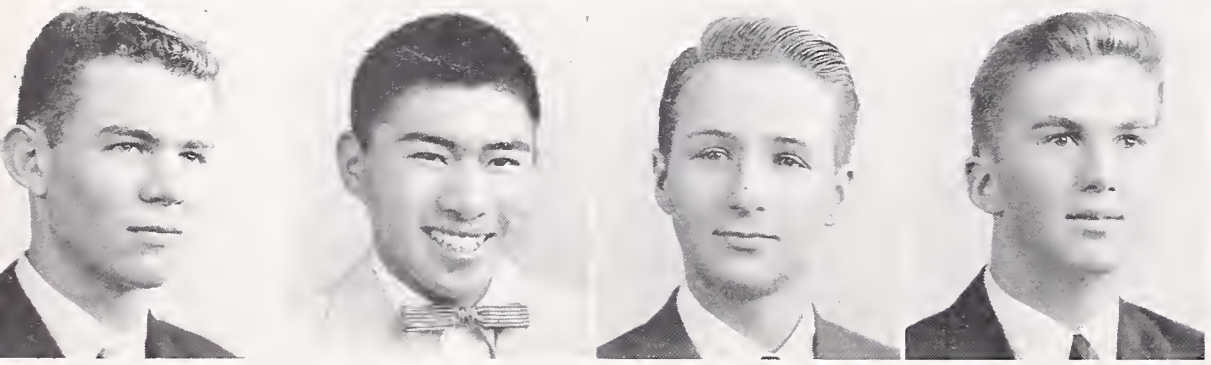

KEITH D. FISHER
Math

JOHN FONG
Math

DAVID FORBES
Science

JERRY FOSTER
Science, Math

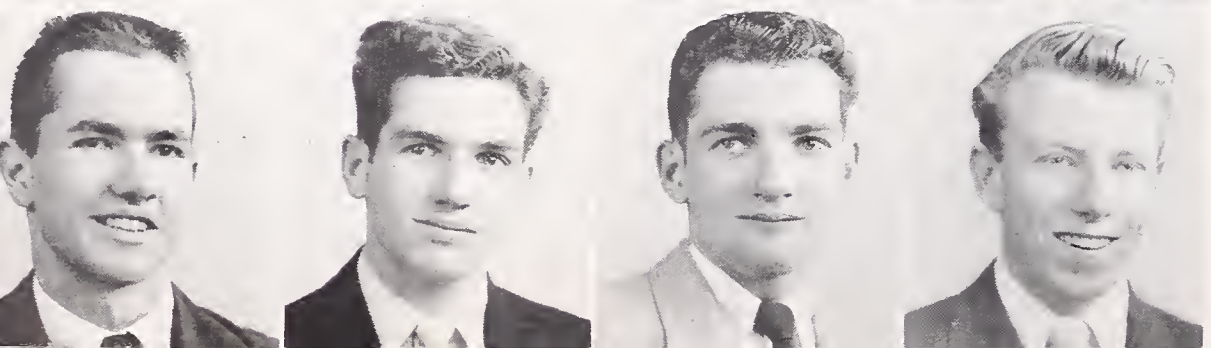

ROGER FOWLKS**
Science, Math, Language, Music, History
Pro Musica, Honor Society, CSF

RAYMOND FRANCK
Speaker's Bureau, Math

RONALD FREED
Music, Science

ROBERT FREEMAN
Math

JULIE FRITZ
Math
Pod Staff, GA, Home Room Rep., Operetta, Varieties, Senior Bid Comm.

RONALD FRUG
Math, Language
Pod Staff, Honor Society, CSF

BOB FUDGE
History
A Cappella, Rally Committee, Bicycle Court Judge, Operetta, Varieties

FAYE FUJII
Science
Senior Friend, Varieties, GA Rep.

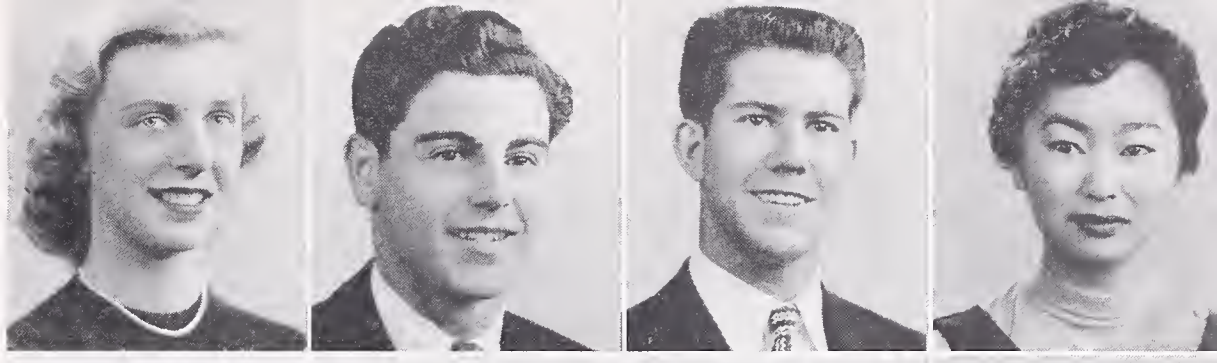

RUSS FULLER
Math
Basketball, Rally Committee, Circle "B", Home Room Representative

MYRNA FULTON
Math, History
Varieties, Operetta, Senior Friends Committee, Dance Club

MARYANN FURUICHI
Math
GA Rep., 3 terms, Home Room Rep.

FRANCES GAIDOS**
Math
Honor Society, CSF, Speaker's Bureau, BOC, Senior Friend Chairman, Varieties, Operetta, Senior Play Comm. Chairman

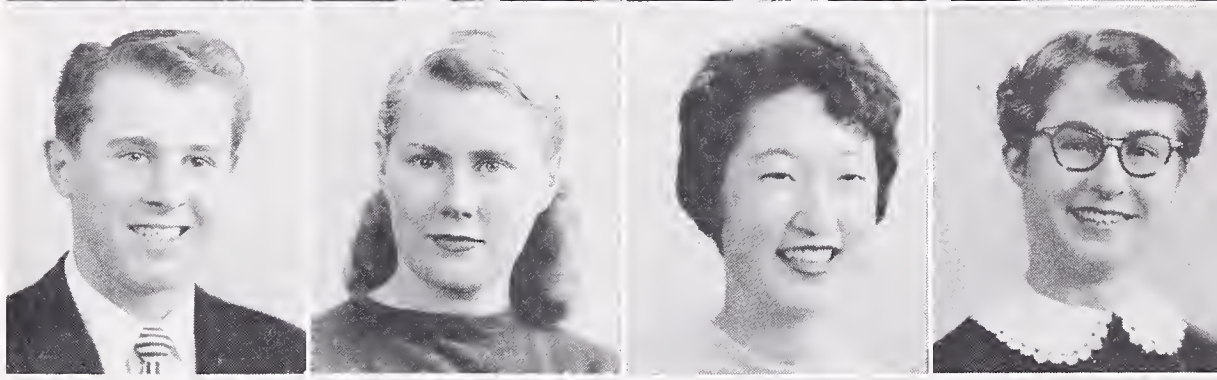

SHIRLEY GARBROUGH
Commercial
Home Room Rep., GA Rep., Sr. Friend

CHARLES GARCIA
Vocational Sheet Metal
Baseball

RICHARD GARDINER
Math

JOYCE GARDNER
History
Home Room Rep.

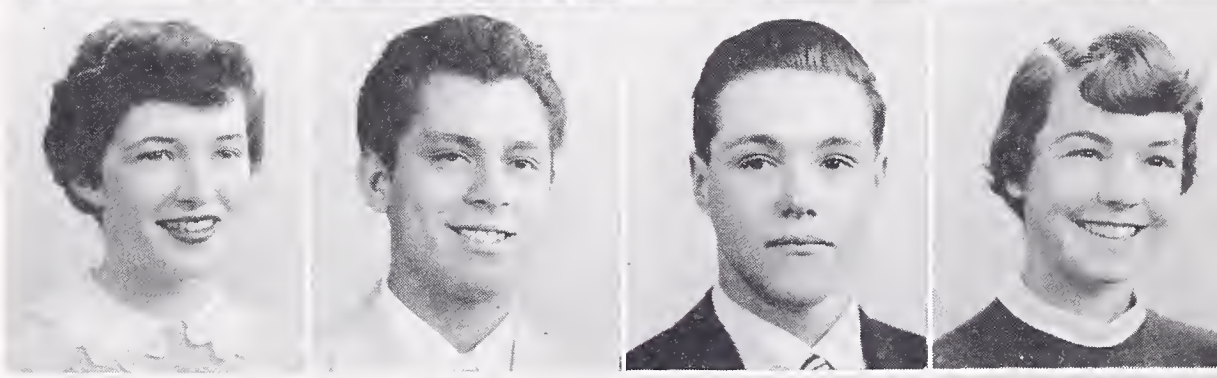

MIKE GARVIN
Math
Track, Rally Committee, Circle "B", Home Room Rep., Speaker's Bureau, Honor Society

LAWRENCE JOSEPH GASPARI, JR.
History, Commercial

JIM GEDROSE
Math
Varieties

SHERMAN GEE**
Math, Language
Varieties, Rally Comm., Home Room Rep., CSF, Honor Society

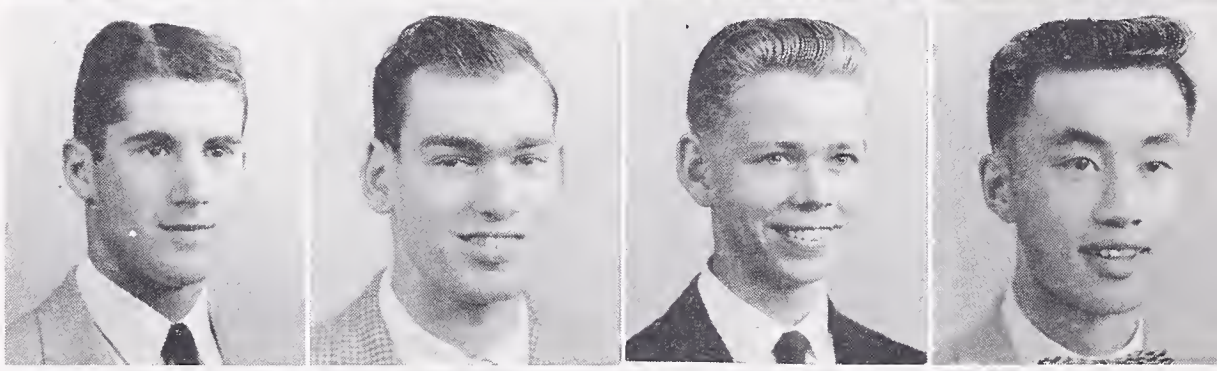

DAVID GHINASSI
Math
Home Room Rep.

ROBERT GIAUQUE
Math

LIZ GIBBONS
French, Science
BOC, Varieties, Operetta, GA Social Secretary, H-11 Secretary

CLIFF GIBERSON
Math, History
Baseball

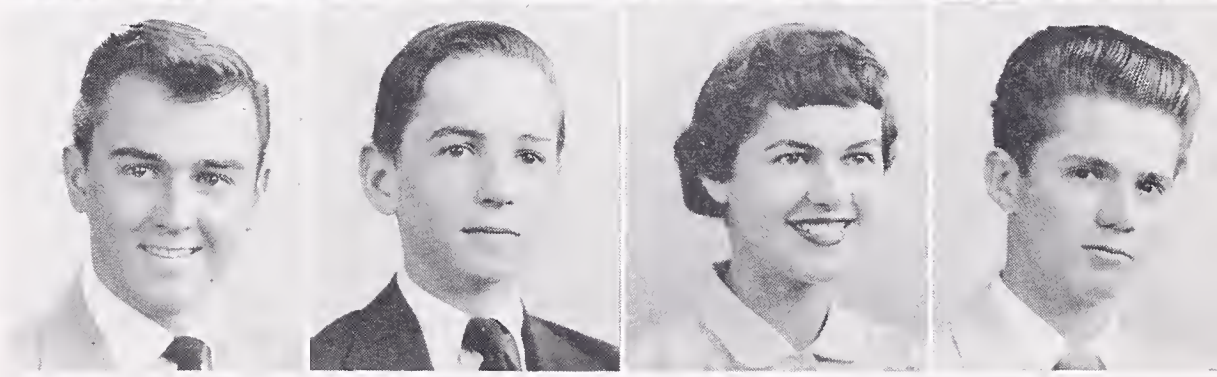

CHARLOTTE GILSON
Business, History

EDWARD GLASS
History, Music

JOAN GLASS
History
A Cappella, Operetta

VAN GLENN
Machine Shop, Stagecraft

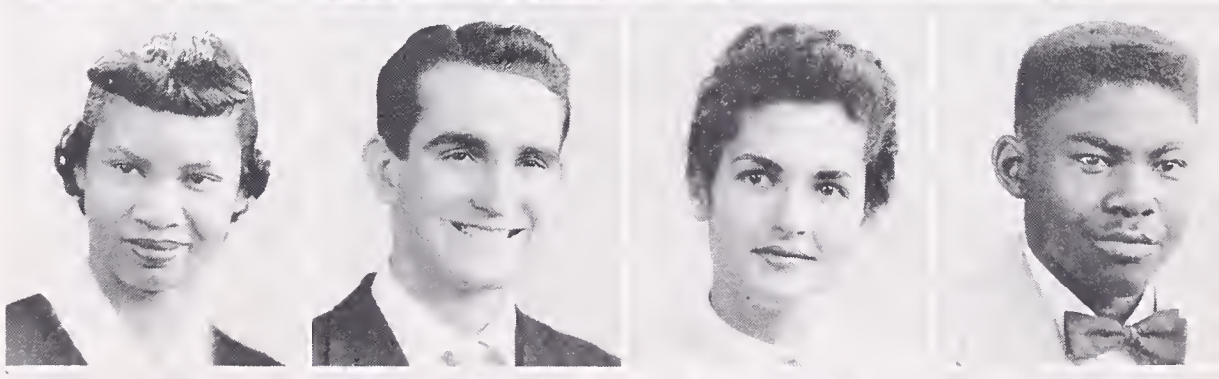

GWENDOLYN GOBLE
Math
H-10 Class Secretary, L-10, H-11 Home Room Representative, Sophomore Dance Committee Chairman, Speaker's Bureau

MICHAEL GOODMAN
Math
Home Room Representative

SERGEI T. GORBACHEFF
Music, History
Band, Orchestra, Dance Band, German Band, Varieties, Operetta

RONALD GORDON*
Math, Latin
Honor Society, Band, Orchestra, Operetta Varieties, Pro Musica, Home Room Rep.

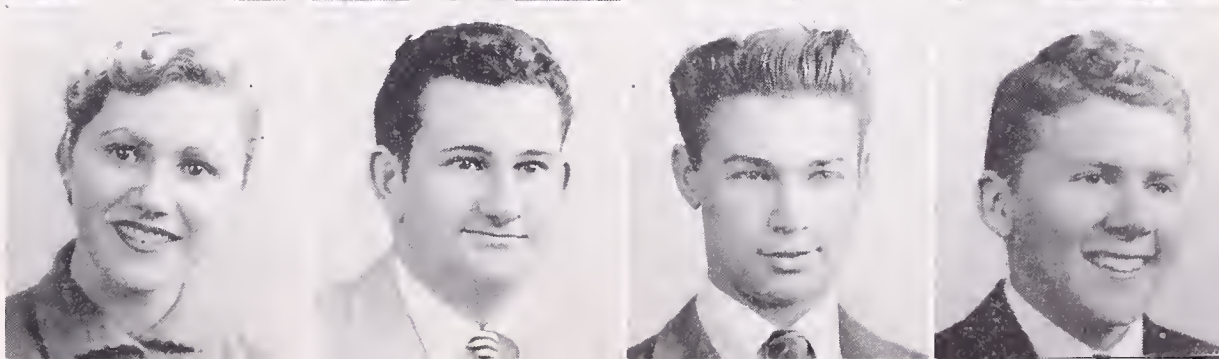

DOROTHY GRAVES
Math, Science
High II Treasurer, Varieties,
GA Secretary

NANCY GRAVES
Music
A Cappella, Varieties, Operetta

JOAN MARIE GRAY
History

HAROLD GREEN
History
Home Room Representative

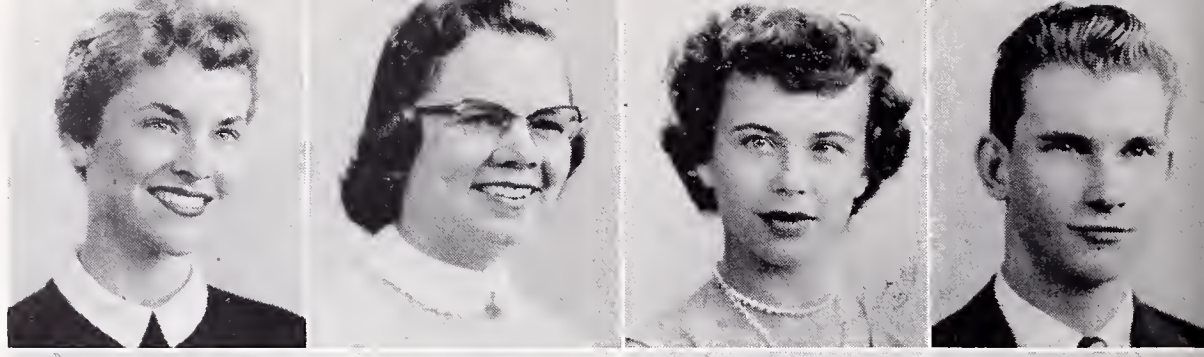

CHARLES GREENLIEF
Math, Science

BARBARA GREENUP
History
A Cappella

DONALD GREMAUX
Math, Science
Cross-Country, Track, Rally Boy

JAMES GRUENIG
Chemistry, Physics, Math
Varieties, Electronics Club

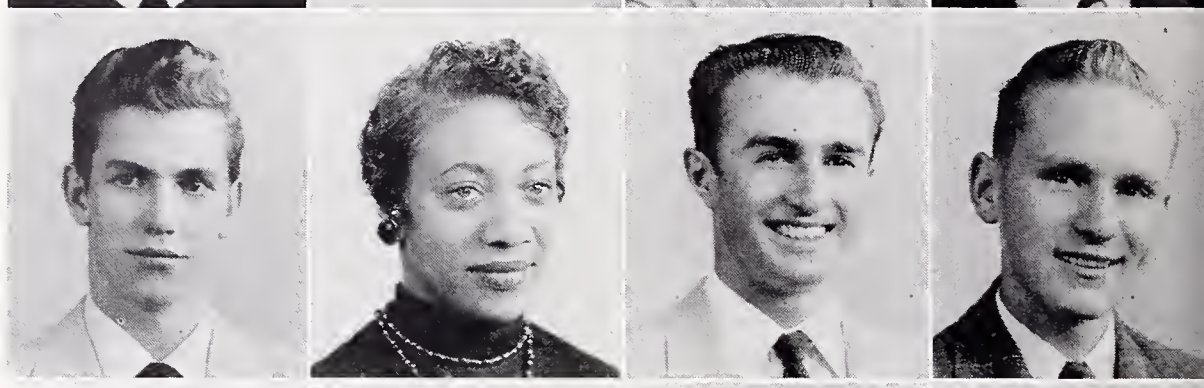

BETH GUILBERT
History
Pro Musica, Manuscript, A Cappella,
Varieties, Operetta, Speaker's Bureau

BILLIE GUINN
Business
Drama Club, Stagecraft

ANNA GUTH
Math
Varieties, GA Representative, H-10

BARBARA HABERLIN
Homemaking
Pep Club

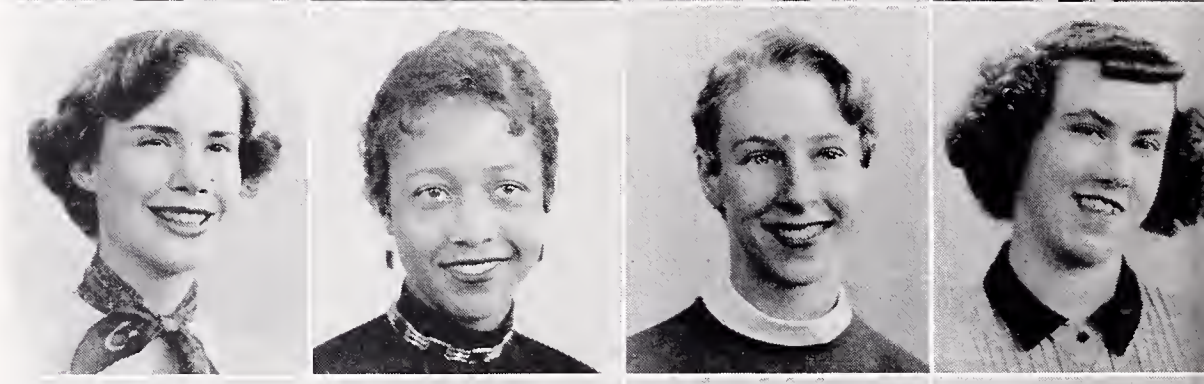

CAROLE HADDAN
Spanish, History
Pod Staff, Jacket Staff,
GA Representative

KATHLEEN HADDEN
History
Senior Friend, Berk Hi Lights,
Speaker's Bureau

MICHAEL HAMILTON
History, Music
Orchestra, Band, Speaker's Bureau,
Varieties, Operetta, Pro Musica

RICHARD HAMMAREN
Vocational Radio

ROBERT HAMMOND
Shops

ROBERT HANCOCK
Vocational Auto Shop, Math

KATHRYN FRANCES HANDY
History
Pep Club

AL HANNEN
Math
Band, Orchestra, Varieties, Operetta,
Pro Musica

MARIETTA HANSEN
Business
HR Representative, Varieties, Dance
Club, Drama Club, A Cappella

SHIRLEY HARMAN
Spanish, Science
Sophomore Hop Bid Committee, HR Rep.
Pod Sales, Drama, Speaker's Bureau,
Honor Society, CSF

NELSON HARMON
Sheet Metal

HEATHER HARRINGTON
Language, Social Studies
Hi-Power, Craft Club, Pro Musica

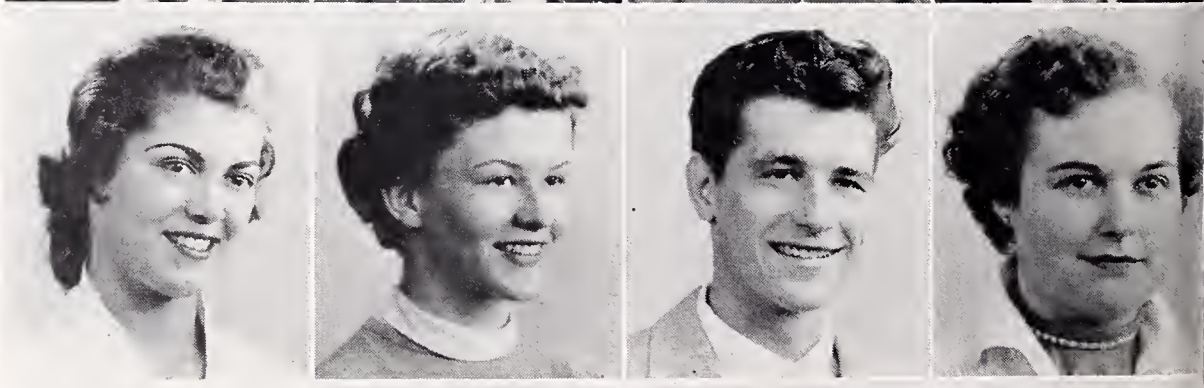

KIT HARRIS
French, Music
Varieties, Operetta, HR Rep., GA Rep.,
Drama, A Cappella, Honor Society,
Junior Prom Bid Committee

GEORGE HATCH
Math

NICKEY HAUMEDER*
History, Languages
Jacket Staff, Pod, Senior Friend,
GA Representative, Honor Society, CSF

CAROLINE HAVEN
Science, History
Varieties, Drama, L-10 Secretary
Home Room Representative

DICK HAYDEN
History, Math
Varieties, Rally Committee

WILLIAM HAYES
Art, Science
Basketball, BOC

ROBERT HAYNES*
Language, Math
Manuscript Club, Honor Society, CSF,
Senior Play Committee

ELIZABETH HAYS**
Spanish, Music
Pod Staff, CSF Secretary-Treasurer,
Honor Society, CSF, A Cappella,
Orchestra, Senior Friend, Pro Musica,
Drama Club, Varieties

JERRY HECHT
Math
Basketball, BOC, Rally Committee,
Drama, Swimming, HR Representative

CAROLYN HENDERSON
Latin, History
Senior Friend, Honor Society, CSF,
Varieties, GAA, GA Council

PHYLLIS HERBERTH
French

NANCY HICKOX
History, Math
Varieties, Jacket Staff, Pod Staff

DON HIGGINS
Math
HR Representative, Varieties, Dance Band

JACKIE HINELINE
Business
Jr. Prom Entertainment Committee,
Jr. Prom Entertainment, Varieties, BOC

BARBARA JEAN HINTON
Business Administration
Badminton and Tennis Clubs

JUDY HIRST
French
Jacket and Pod Staff, Senior Friend,
Honor Society, CSF, A Cappella,
Operetta

JACKIE HOBBS
History
GA Representative, Dance Club, Varieties,
Children's Theater, Drama, Fr. Prom
Entertainment Committee, Operetta

ROBERT HOFMANN
History, English
Photo Club, Jacket and Pod Staffs,
Speaker's Bureau

RONALD HOGAN
History

MELVIN HOLDEN
Shop

DAVID HOLM
Vocational Machine Shop
Football Manager

WILLIAM HOOPES**
Language, Math, Art
Operetta, Varieties, Class Council

JEAN HORNIBROOK*
History, Music
Honor Society, CSF, Pro Musica,
Operetta, Varieties, Senior Friend

MIKE HOSTETTER
Math, English

WILLIE RUTH HOWARD
Homemaking, English
FHA Club

JAMES HUDSON
History, English
Jacket Staff, Sno-Cone Publicity

NATALIE HUDSON*
Math
Sec.-Treas. of HS, Speaker's Bureau,
HR Rep., GA Rep., Senior Friends,
Senior Pod Staff, Music, Drama

HENRY HULL
Math, Science

SHARON HULL
Math, English
GA and HR Rep., Speaker's Bureau,
Varieties, Honor Society, Drama

JIM HUNTER
Math, English
Bowling Club, HR Rep.

JESSE HURST
Math, English
A Cappella, Operetta

JACKIE HUSTEAD
Art
HR Rep., Hi-Power Club

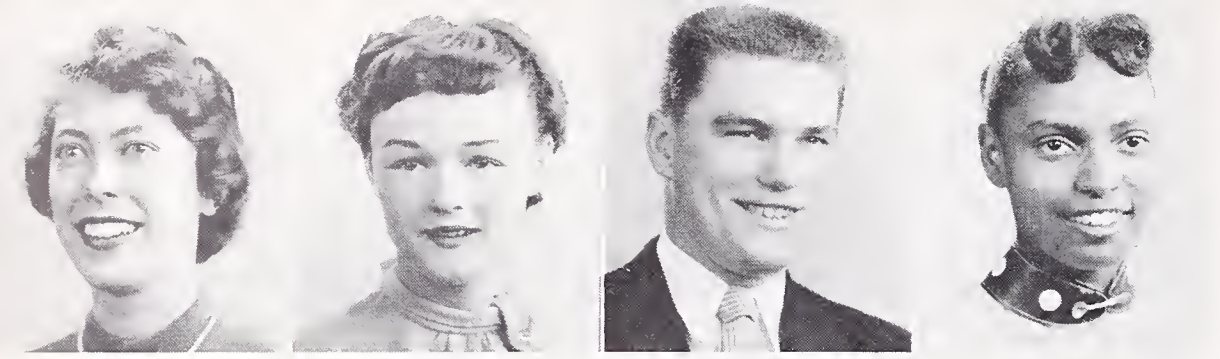

ELIZABETH HUTCHINSON**
Languages
H-12 Secretary, Senior Friends, Pod

JOYCE INGERSOLL
Business

FRANK INNIS
History
Football, Varieties

EDITH LORRAINE JACKSON
French, History
Operetta, Varieties, Dance Club

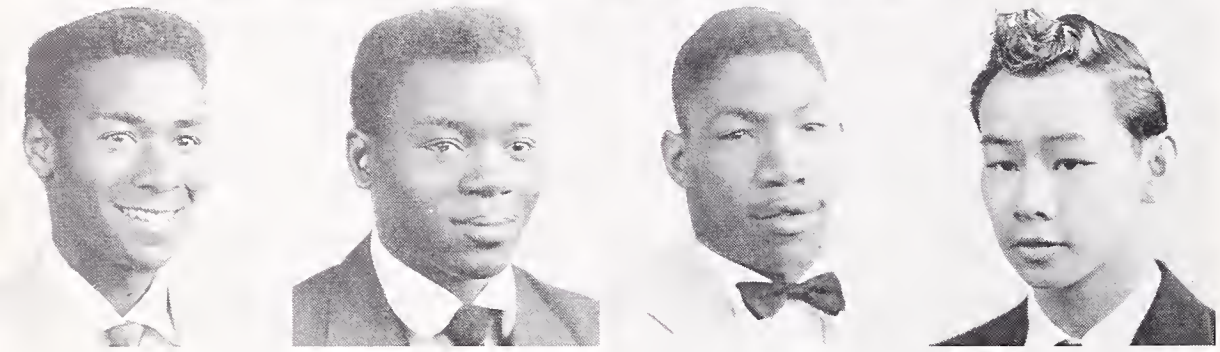

FOSTER JACKSON
History
Boys' Glee, HR Representative

JIMMY JACKSON
Art, History
Basketball

NORRIS JACKSON
Business

BURTON JANG
Math, Science
Tennis

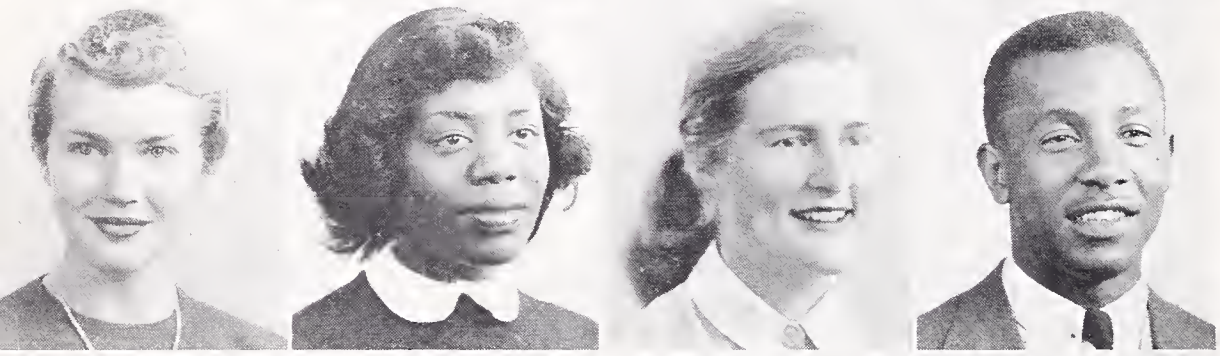

BARBARA JENSEN
Language, Science
Varieties, Operetta, A Cappella

FRANCIONE NEWELLENE JOHNSON
Art, English
Pod, Dance Club, HR Rep.

HARTHA JOHNSON
Languages
Senior Friends

JOSEPH JOHNSON
History
Stagecraft

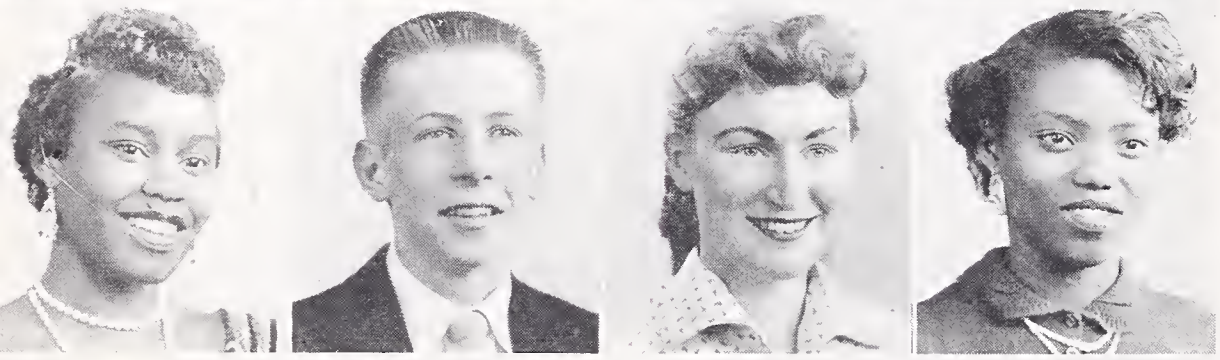

LOLA BELL JOHNSON
Homemaking
Baseball, Tennis

STEVE JOHNSON*
Math, Science
Rally Committee, Pod

YVONNE JOHNSON
Science
Speaker's Bureau

BARBARA JEAN JONES
Homemaking, Business
GAA Clubs

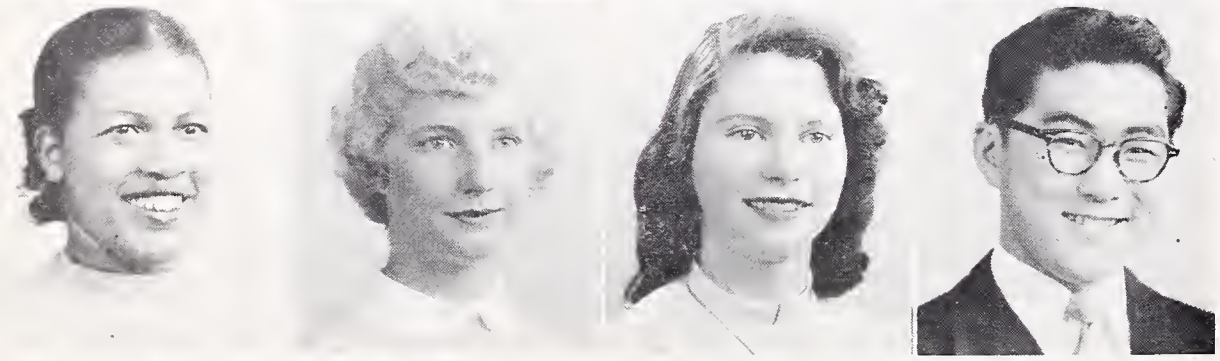

MAYME LOUISE JONES
Commerce

NONA "HAPPY" JORDAN
Languages
Varieties, Honor Society, CSF

ANNE E. JOSEPHS
History
Jr. Red Cross, Operetta, Masquers, GAA

TAKA KAWAKAMI
History, Math
Football, Rally Comm., HR Rep.

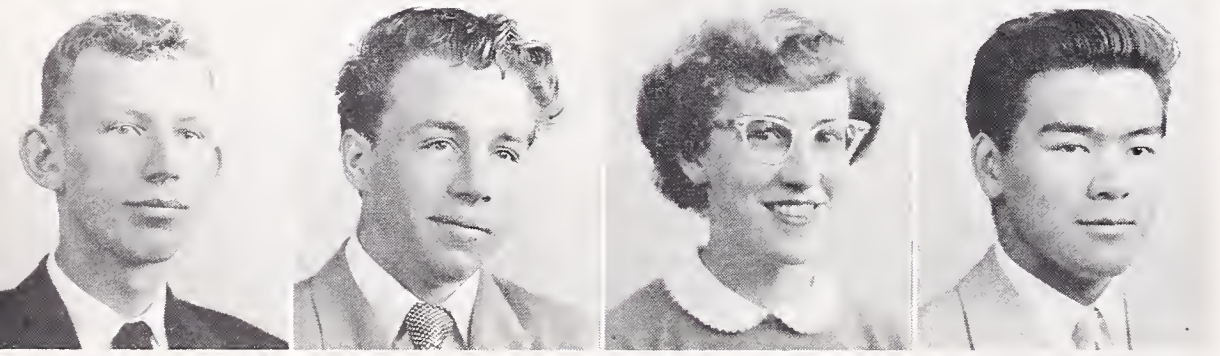

CHUCK KELLOGG
Vocational
Hi-Power Club, Jr. Red Cross,
Basketball

TOM KELLY
Vocational

SANDRA KEMP
Commercial

HARVEY KIDO
Math, Commerce
Block B

NAOMI KIMURA
Latin, Math
Pod Staff, HS, Class Officer

CONSTANCE KING
Art, History
Pod, GA, Sports

ESTHER KIRK
History, Spanish
Pod Sales, GA, Pep Club

STANLEY KISTNER
Math, History
Senior Play, HS, CSF, Manuscript

PEGGY KJELLSTRAND
Math, Languages
Pod Home Room Rep.

DAVID KNAPP
History
Rally Comm., Varieties, Golf,
Block B, A Cappella

FRED KOBELY
History
Pod

DANIEL KOENIG**
Math
Orchestra, Dance Band, Band,
Operetta, Varieties, Tennis

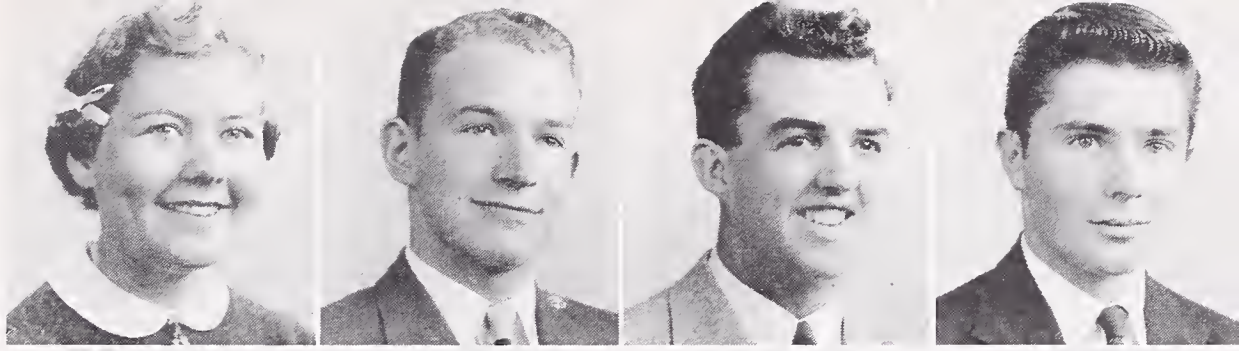

DON LANE
Printing
Ben Franklin Club, Hi-Power Club

KARIN LANGE
Languages
Home Room Representative

MARILYN LANKOW
Business
HS, CSF, GA, Hi-Power Club

CAROL LASALLE
Music, History
Operetta, Pro Musica, Drama

JOHN LASHAGWAY
Business, History

CAROL LATIMER
Art, Spanish
Speaker's Bureau, Varieties

ALAN LAUER*
Math
Speaker's Bureau, Rally Committee,
Varieties, Pod, Senior Play

CLEMENS LAUFENBERG*
Science, Math
Track, Rally Committee

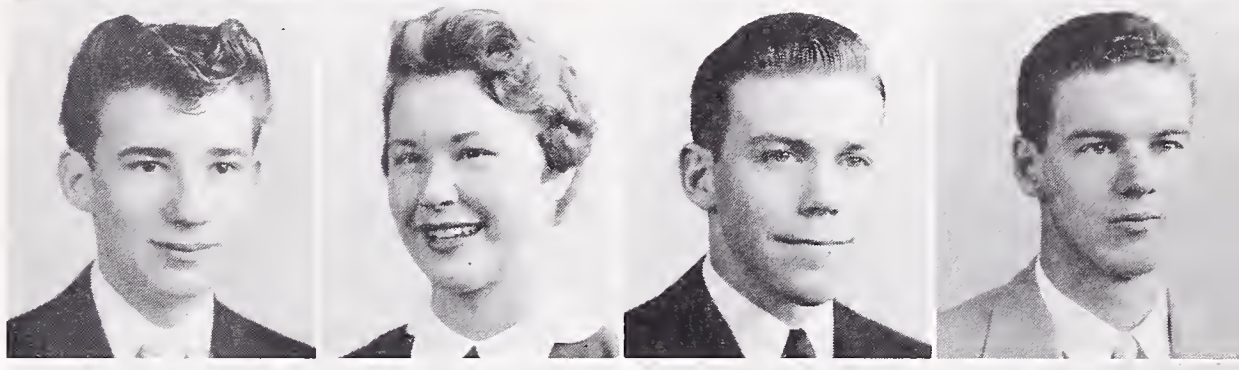

CHANDLER LAUGHLIN
History
Jacket, Pod, HR Rep., Ditch Day

MARILYN LAVEZZOLA
Business

MANUEL O. LAVRADOR
Science
Band, Rally Committee

RICHARD LEE
History
Swim Team, Small B, Block B

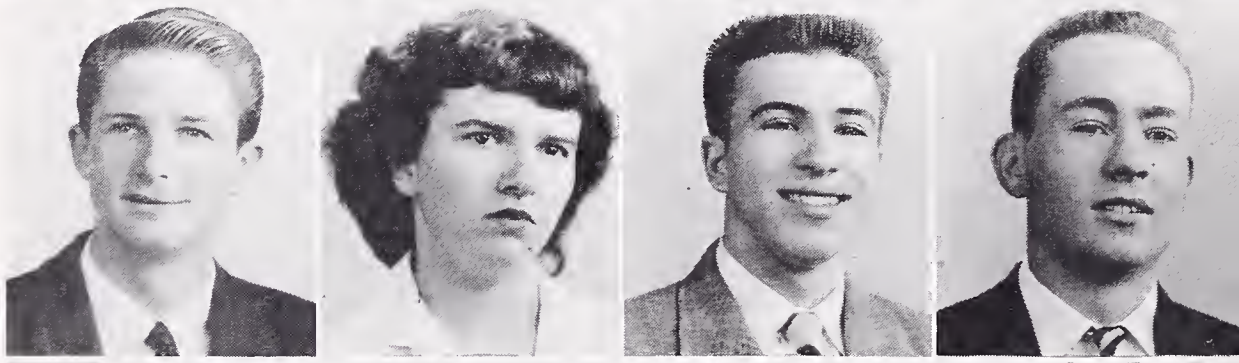

MILDRED LE NOIR
Homemaking
HR Rep., Sports, GAA

MICHAEL LEPAWSKY
Math, Science
HS, Varieties, Block B, Swim Team,
Home Room Representative

BARBARA LEWIS
Art

PHYLLIS LEY
Business

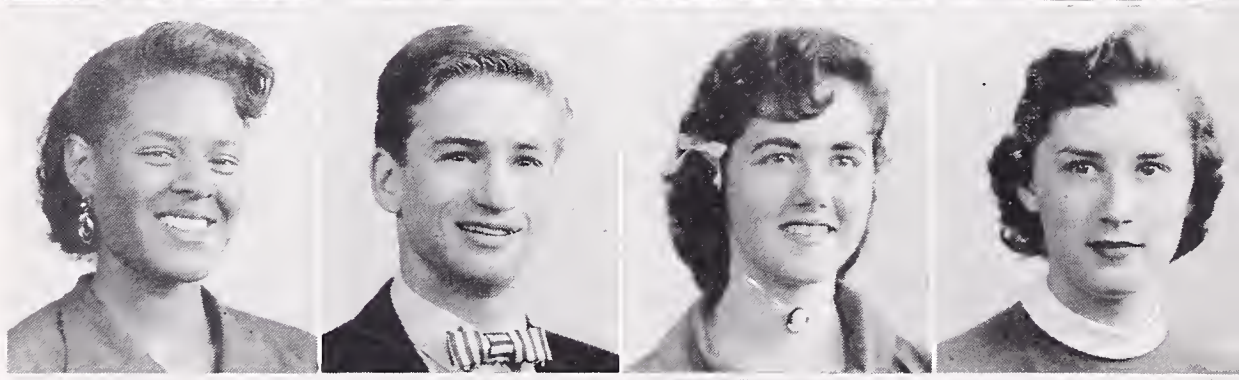

FRED LIEBRENZ
History

JOAN LIECHTI
Languages
Senior Friend, Operetta, Jr. Red Cross

BARBARA LITTLEJOHN
Math
GA Officer, A Cappella, Class Officer

SHARON LLOYD
Music
Operetta, Varieties, Home Room Rep.

MARGARET LONG
Business
Dance Band

ELIZABETH LOWE
German
GAA Officer, Varieties, Band, Swim

KATHRYN LOWRY
Science
A Cappella, Varieties, Operetta, Swim

BARBARA LOYND
Math
GA Representative

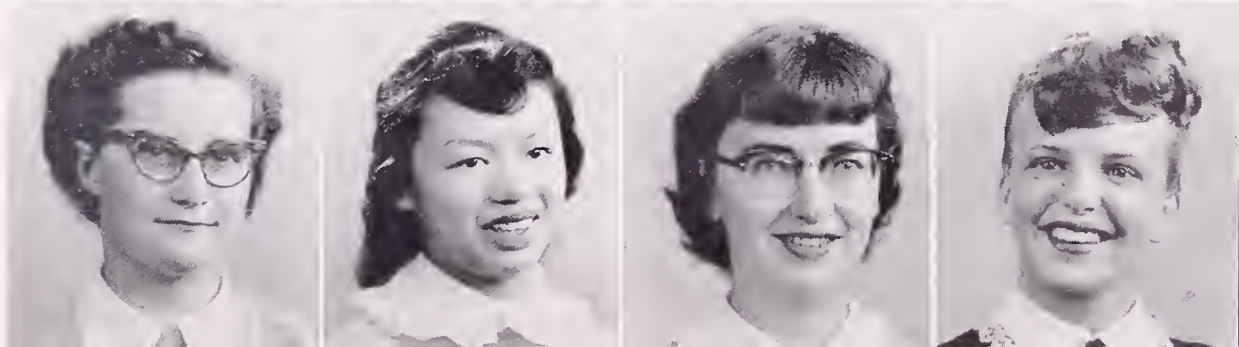

VIVIAN LUM*
Math, History
Pod Staff, Home Room Representative

DICK LUTGEN
Math
Swim Team, Rally Comm., HR Rep. (2)

BRUCE MACOMBER
Math
HR Rep., Operetta, Speaker's Bureau

PAT MAFFUCCI
Language
Jacket, Asst. Ed. of Pod, HR and GA Rep., Ball Planning and Ball Decoration Committee

TERRY MAGRUDER
History

JO ANN MARSHALL
History
Varieties, HR Rep., Operetta

WINDELL MARSHALL
Crafts

ELSIE MARTINEZ
Typing
Swimming

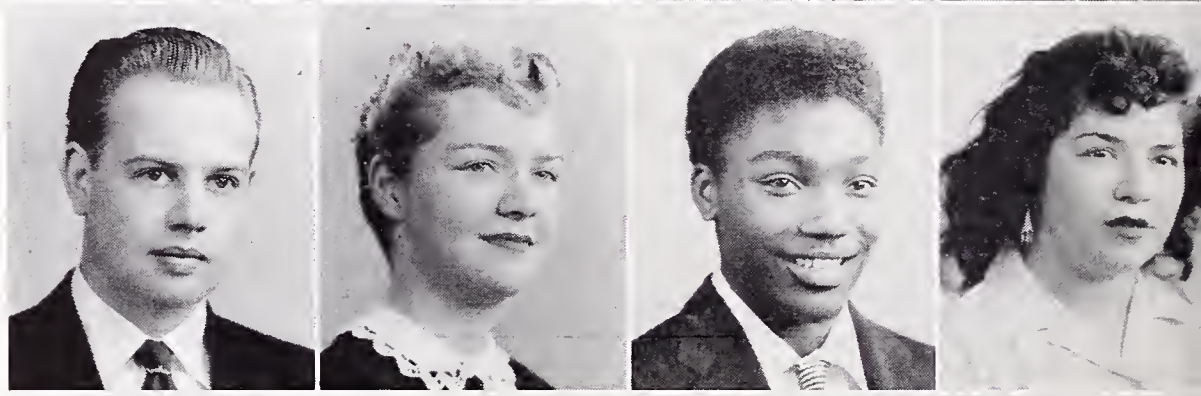

ROBERT MATTHEW**
Math
BOC (2 terms)

PURVIS MAY
Cabinet Maker
Rally Committee, Red Cross

LOUISE MAYERI
Foreign Language
A Cappella, Varieties, Operetta, HR Rep.

NANCY LOUISE McCARTHY
French
Operetta, Varieties, A Cappella

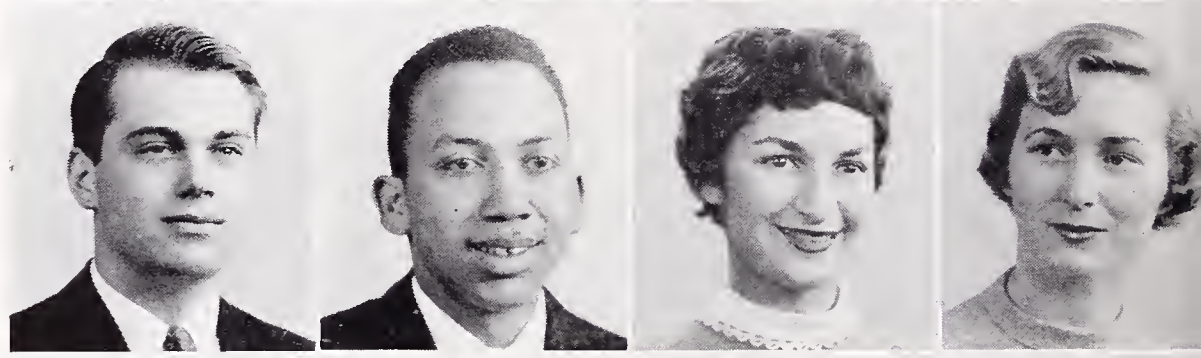

MAUREEN McCORD
Spanish, Science, History
Jacket and Pod Staffs, Children's Theater, Home Room Representative

DON McCORKLE
Math, English

HELEN McCOY
Homemaking
Swimming, Sports

JOHN McCRARY
English, History, Math

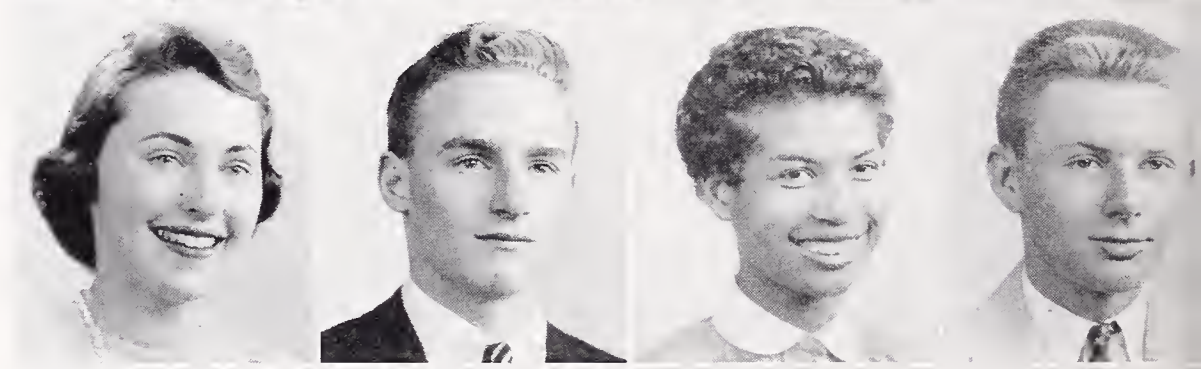

JIMMIE L. McCRAY
English, Business
Basketball

DOROTHY McCULLOUGH
History, English, Commercial
Senior Friend

SHARON LEE McFARLAND
Music, English, Foreign Language
Varieties, Operetta, Talent Assembly
Honor Society and CSF, Highlights, Noontime Show

JOHN McGINNIS
History
Football, Class Council, Rally Committee

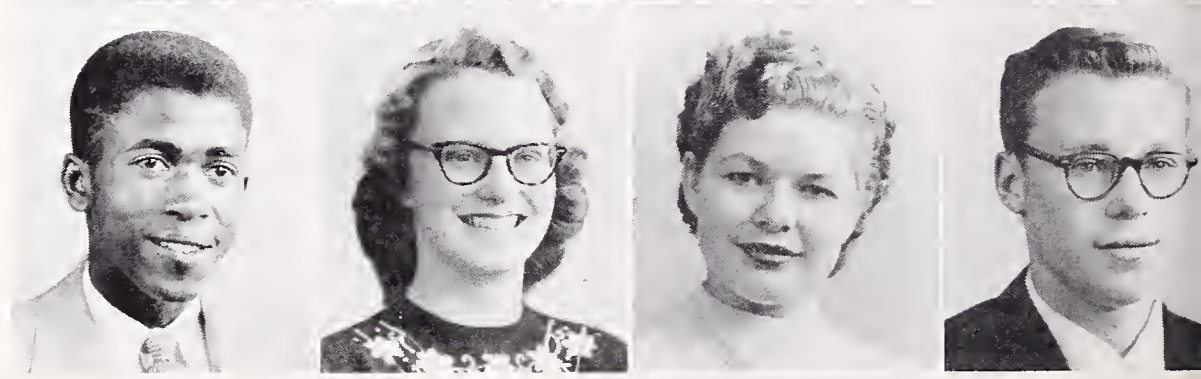

DENNIS JOSEPH McGUIRE
Math, History

DABNEY McKINNEY
Math, English
Pro Musica, Sports

CHARLENE McMILLAN
Language, English
Pro Musica, Operetta, Varieties, Orchestra, Honor Society, CSF

LEROY McNEAR
Art
Varsity Football, Track

DOUGLAS MALCOLM McWILLIAMS
History, English
A Cappella, Jacket, Swim Team, Baseball, Operetta, Varieties

EWALD (ED) METZLER
English, History, Foreign Languages, Sciences
Speaker's Bureau, Rally Committee, Photo Club AFS Exchange Student

HELEN MICHELBOOK
Business, Homemaking

JAMES M. MILLER*
Math
H-12 Vice-Pres., Rally Comm., Jacket
Sports Editor, CSF

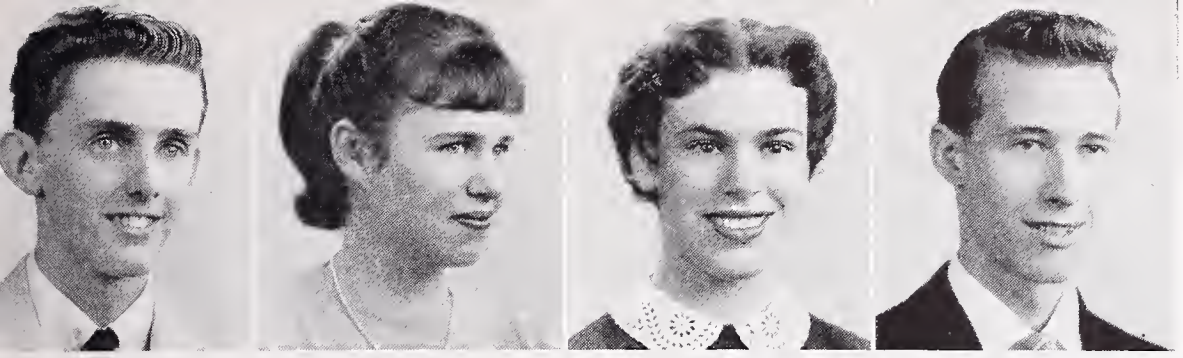

GERALD MILLWARD
Business
Honor Society, CSF

SONYA MISCH
Language, Math
GA, Senior Friend, Pod, AFS Student

ALICE MISSLING*
Languages
GA Rep., Senior Friend

JOE MOIR
Varieties, Music

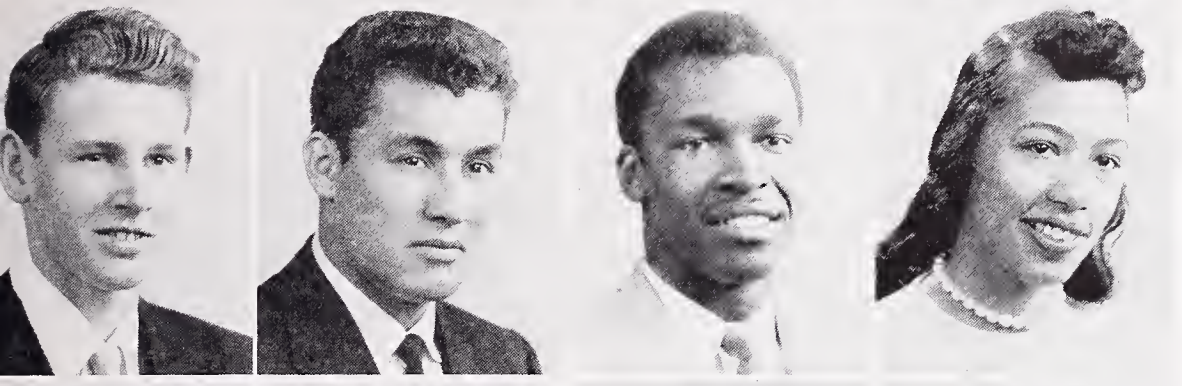

ROBERT MONSON
Vocational
Concert Band

SERITO MONTOYA
English
A Cappella

ALBERT LEE MOORE
Science

MADGE MORRIS
Homemaking
A Cappella, Varieties, Operetta

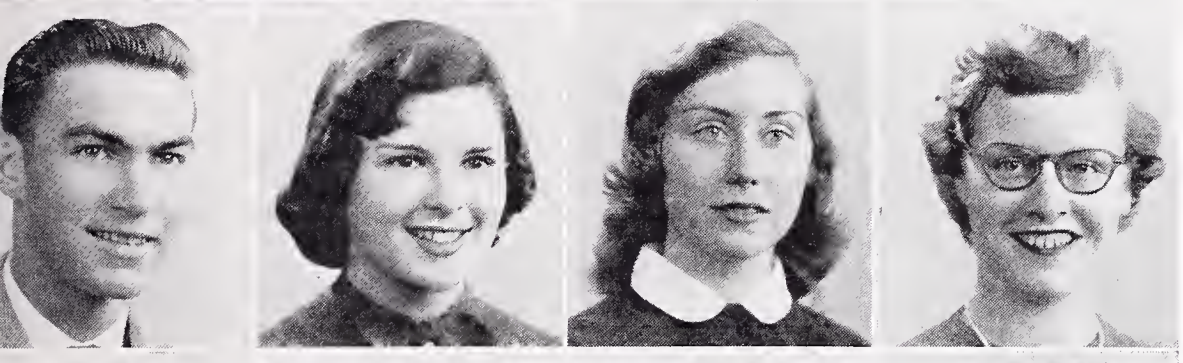

ROBERT E. MORRIS
History
HR Rep., Senior Play Committee

SOFIA MOSZKOWSKI**
French, Math
Pod, Home Room Rep.

MARGARET MOWRY
Languages
Jacket, A Cappella, Operetta, GA

JEAN MUNRO
Music, English
Hi-Lights, Varieties, Operetta,
Speaker's Bureau

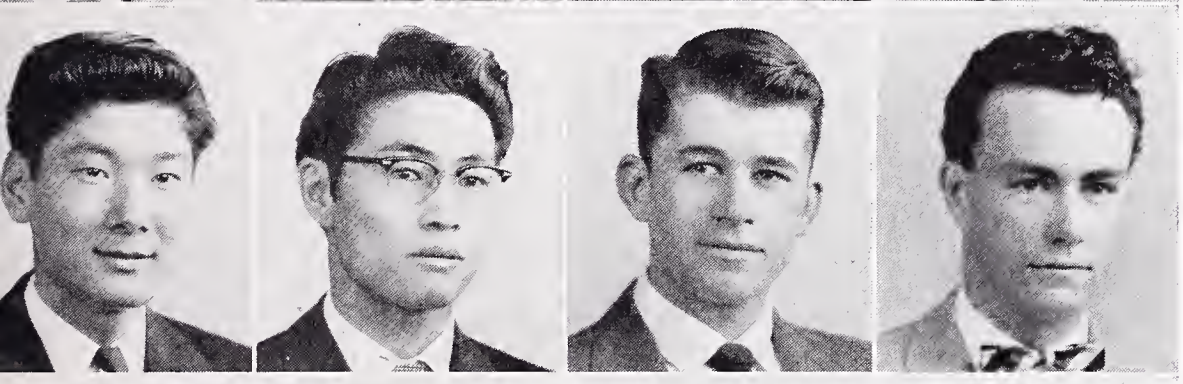

EDWIN NABETA
Math, History, Mechanical Drawing

FRED NAKAMURA
Vocational Auto Shop

BOB NEMECHEK*
Math, Science
Rally Comm., Block B, Small B,
Varieties

NEIL NICOLSON
History
Baseball, Home Room Rep.

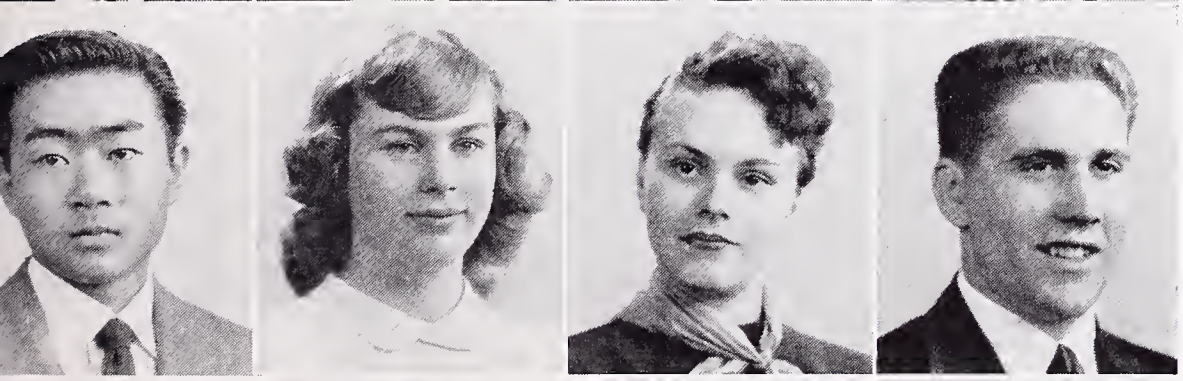

DEN NIHEI
Math, History

MARY ANN NILSON
Commerce, Home Economics
Hi-Power Club President

EDNA NORMAN
Homemaking

LEE OBBINK
Math
Football, Rally Comm., A Cappella,
Operetta

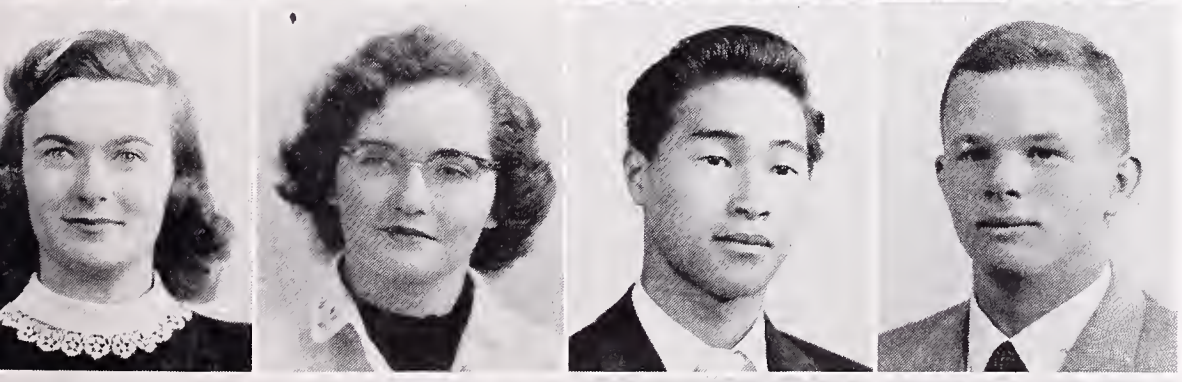

SHARON O'CONNELL
Music
Operetta, Varieties, GA, H-12 Soc. Sec.

ROBERTA O'CONNOR
History
Pod

ROY OKI
Vocational Auto Shop, Math

PHIL OLIVIER
History, Languages
Block B, A Cappella, Rally Committee,
Bicycle Court Judge

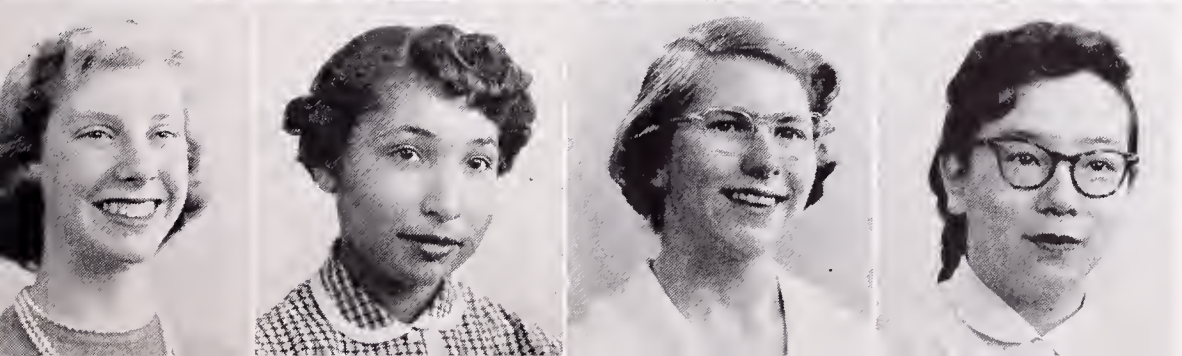

RENEE OLSON
History
Operetta, Speaker's Bureau

DEANNA O'NEAL
History, Music

JILL OWSLEY*
Math, Science, Language
Senior Friend, HR Rep.

MAYLAINE OW YANG
Business
GAA, HS, CSF

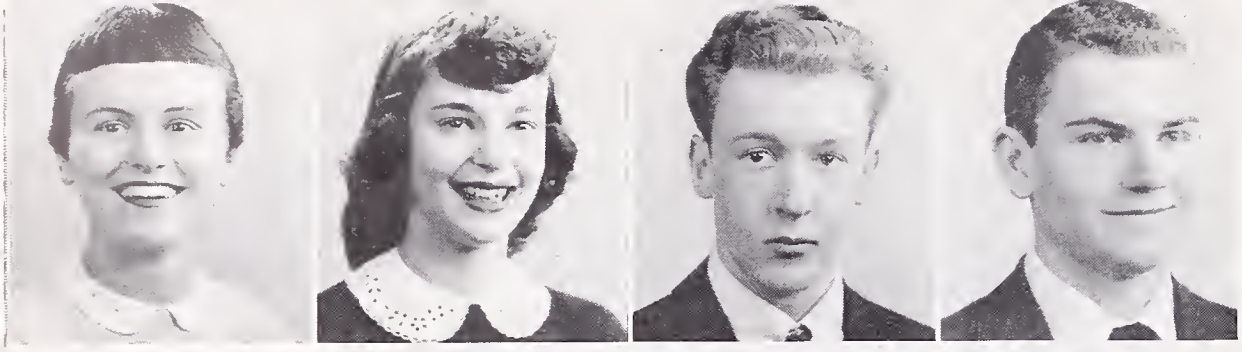

NANCY PAGE*
Spanish
BOC, GA President, A Cappella, Varieties

DEANNE PAGNI
Commerce, Home Economics
GA, Home Room Representative

FRED PAPE
Math, Science

BILL PARK
French, Science
Small B, Block B, BOC, Rally Comm.

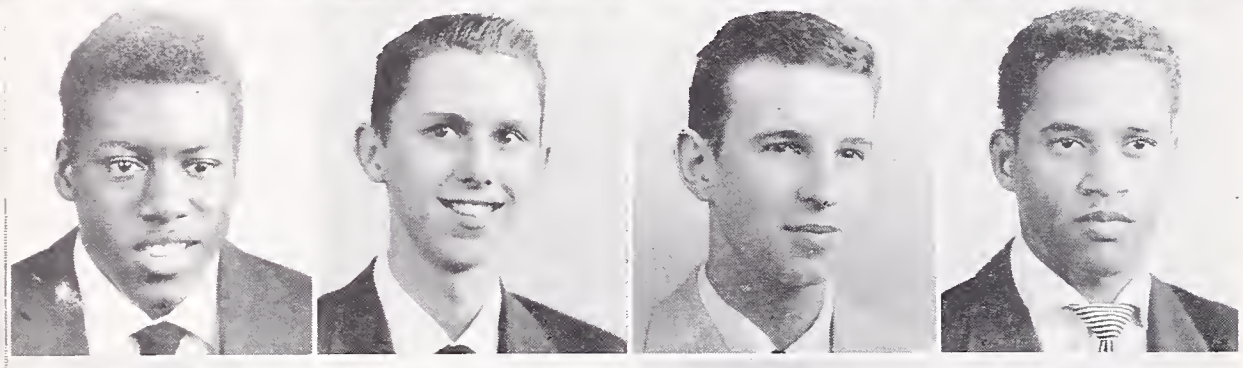

MELVIN PARKER
Vocational
Junior Red Cross

ROBERT PARR
History
Pod Staff, HS, CSF

PAUL PAULSON
History
Varieties, Home Room Rep.

HERMAN PECOT
Vocational
Track, Basketball

PETE PENCOVIC
Math, Science
Track

JENNY PEREZ
Commerce

JEANNE PETERSON**
Spanish
Senior Friends, Hi-Power Club, H-12 Council

PHILIP PETRIE
Printing

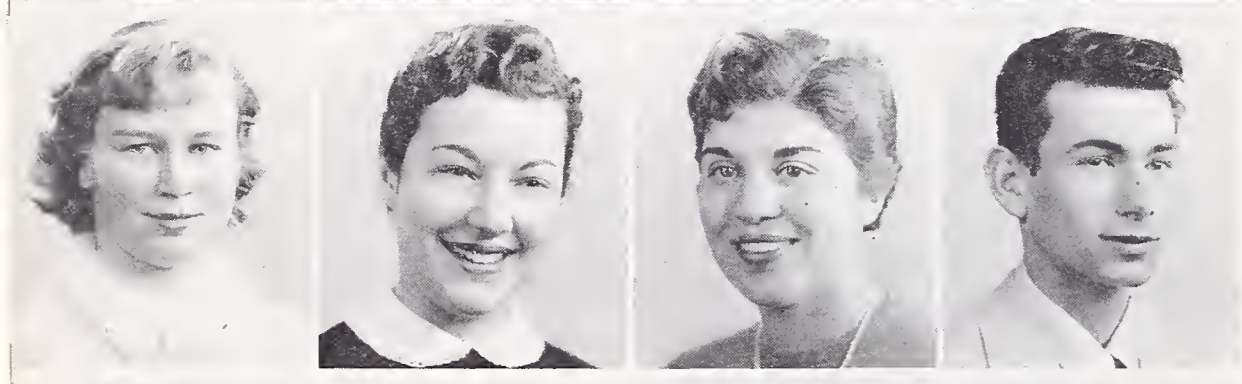

LOUISE PHILLIPS
Art
Craft Club

BARBARA PIERSON
Math
Speaker's Bureau, GAA Clubs, GA Rep., Senior Play

JANICE PILOTTI
Commerce

JACK POTAP
Machine Shop

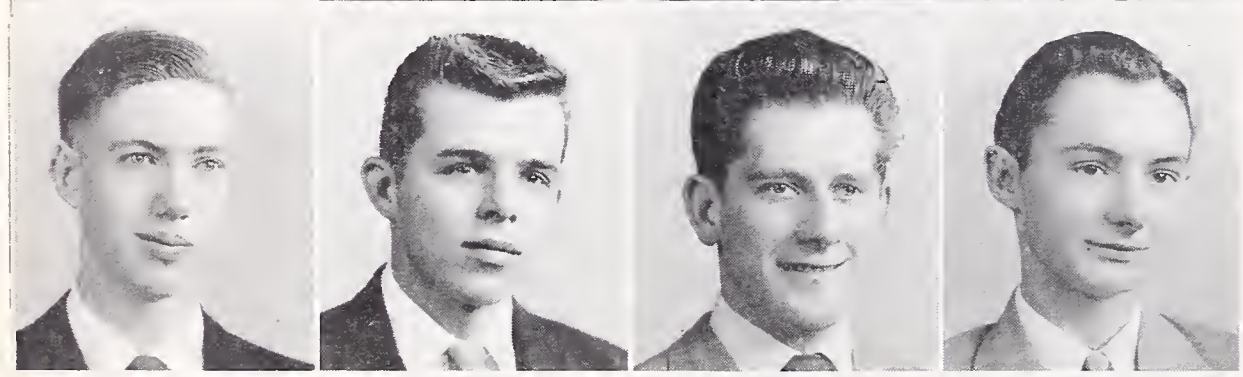

JON POWELL*
Science
HS, CSF, Band, Orchestra, Pro Musica

TERRY POWERS
History, Math
Baseball, Home Room Rep.

FRED PRETTI
Math

VICTOR ALBERT QUARELLO
Vocational Print Shop
Ben Franklin Club President

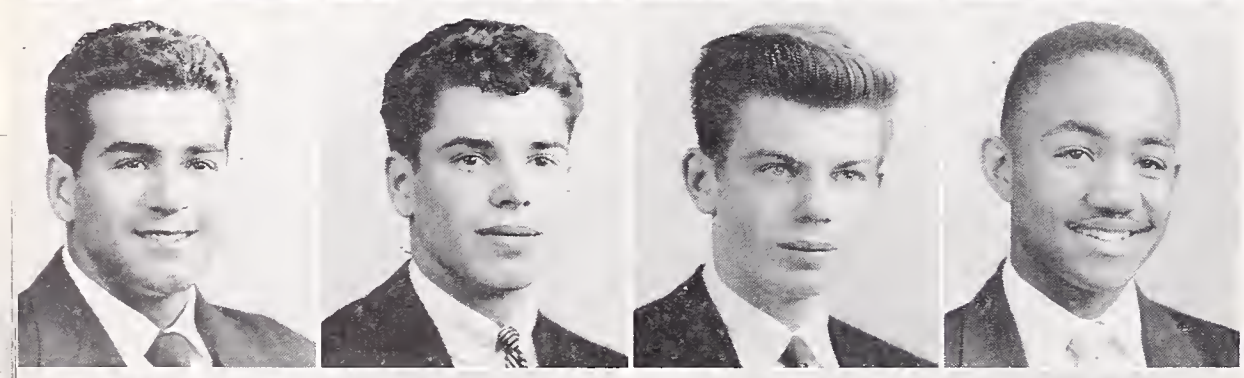

RAY RAMIREZ
Machine Shop
Rally Comm., Home Room Rep.

CHARLES RAMOS
Math, Vocational

DON RASMUSSEN
History, Math
Speaker's Bureau

LEONARD RATLIFF
Math
Track, Speaker's Bureau

VIVIAN RAY
Commerce
Softball

DOROTHY REAGAN
Music, History
A Cappella, Varieties, Operetta, Junior Red Cross

SHIRLEY REDD
Spanish, English
Class Officer, Senior Friend, HS, CSF, Pod, Dance Club

BETTIE ANN REDDING
Home Economics

BARBARA REDMOND
Languages, Music
Varieties, Operetta, HS, CSF

JEANNIE REICHE
Languages, Math
HR Rep., HS, CSF, Masquers

BRUCE RICE
Math
Rally Comm., Swim Team

DAVE RICKER
Music, English
Speaker's Bureau, Operetta, Pro Musica

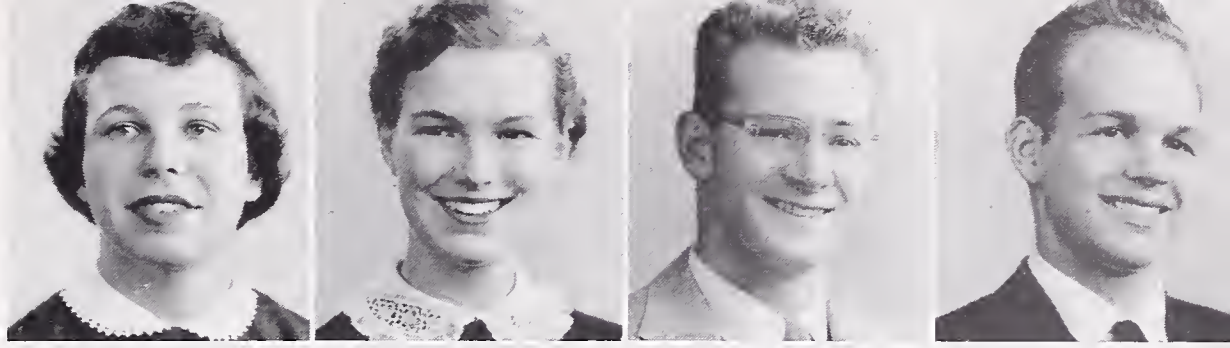

JACK RINNE
History
Rally Comm., Block B, Speaker's Bureau

JUDY ROBERTS
Science
A Cappella, GA, Varieties, Dance Club

BRUCE ROBINSON
History
Speaker's Bureau

BRUCE ROGERS
History
A Cappella, Football

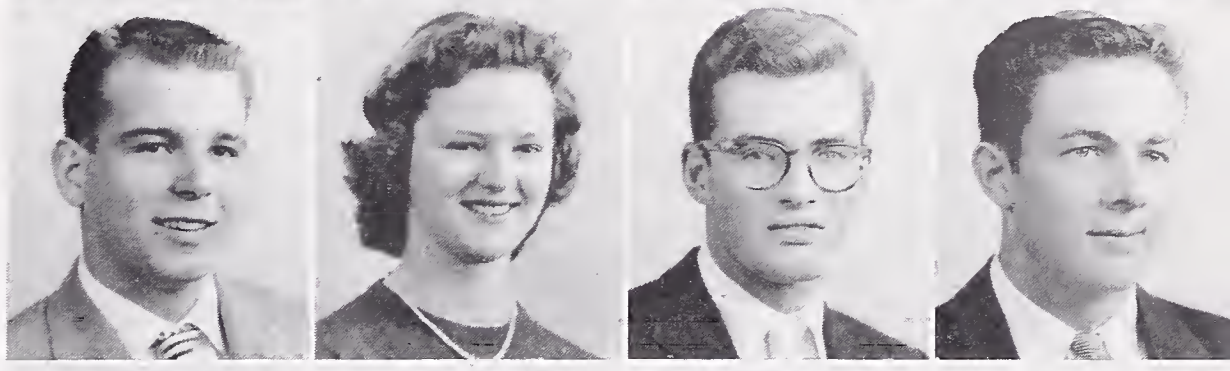

DAVID ROHRER
Science

MARGARET ROSENBERG
Math
HR Rep., Class Officer, Varieties, HS

ROBERT HERRILL ROSS
Business
Football, Baseball, Basketball, Track

LAURIE S. ROTHWELL
Auto Shop

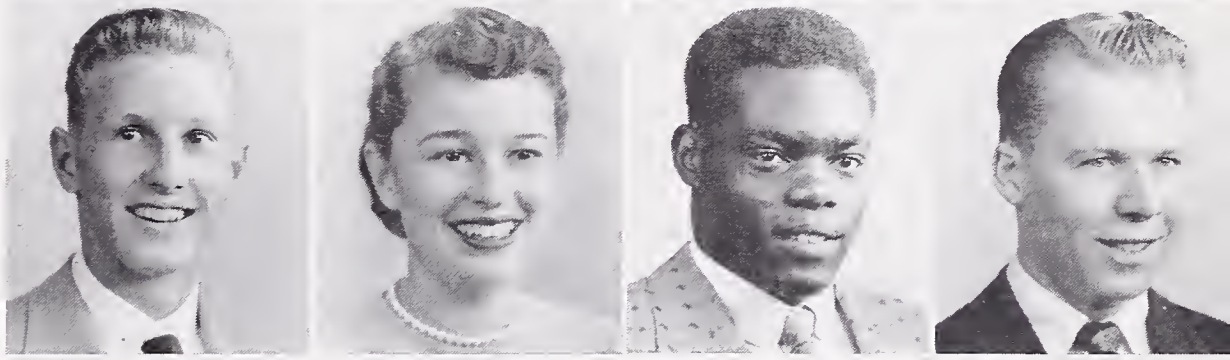

CONNIE ROWELL*
Languages
Varieties, Operetta, GA,
Senior Friend, HS

ANNE RUBSAMEN
History, English
Manuscript Club, Crafts Club,
Speaker's Bureau

BILL RUDDY
Printing
Ben Franklin Club

EDWARD RUDDY*
Math, Science
Orchestra, Band, Pro Musica, CSF

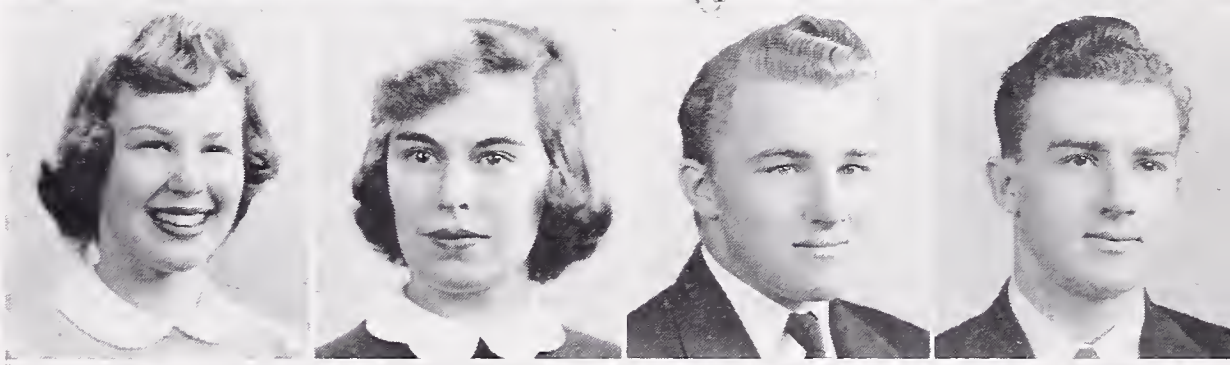

CAROLETA RUPLE
Commerce
GAA, Bowling, Swim Clubs

CONSTANCE RYLANDER
Math
Dramatics, Home Room Rep.

PATRICIA RYLEE
Business
Jr. Red Cross, HR Rep.

JERRY SADLER
History

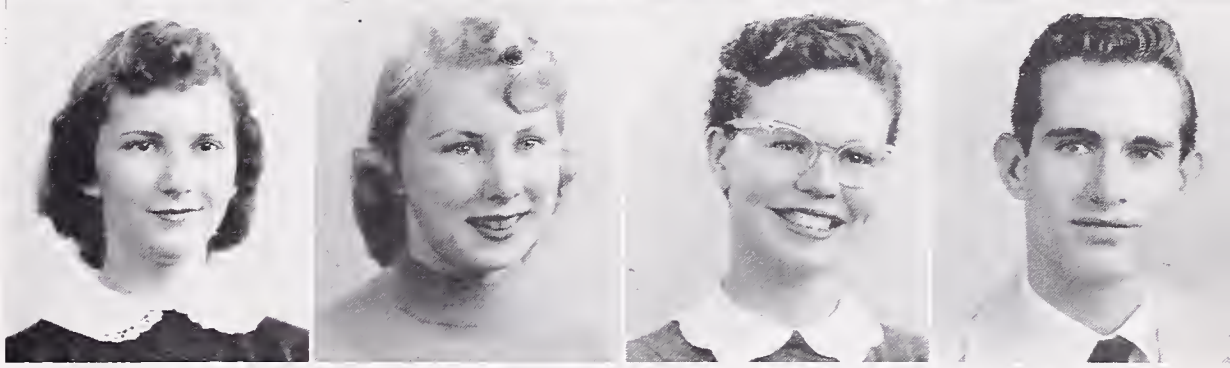

WALTER SALAS
Printing
Rally Committee, Ben Franklin Club

FREDERICK SAMMIS
Science
Jacket, Rally Comm., Pod, Senior Play

EDDIE SAMUEL
Industrial Arts, History
Small B, Junior Red Cross, Basketball

BILL SANDERS
Sheet Metal, Science

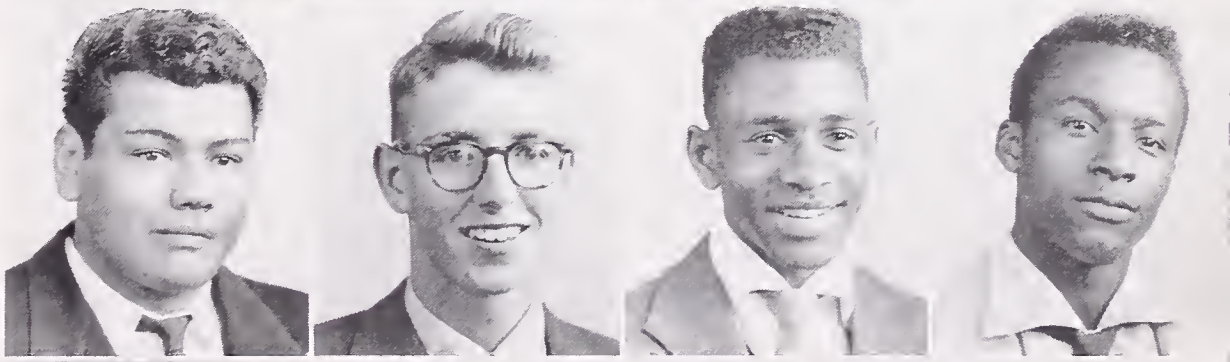

JOAN SARKELA
Math, English
Jacket, Pod, Home Room Rep.

JEANETTE MARIE SARTAIN
Commerce, Home Economics

MAE SATO
Math, Latin
GAA

BARBARA SCHERF*
Spanish
GAA, Senior Committees

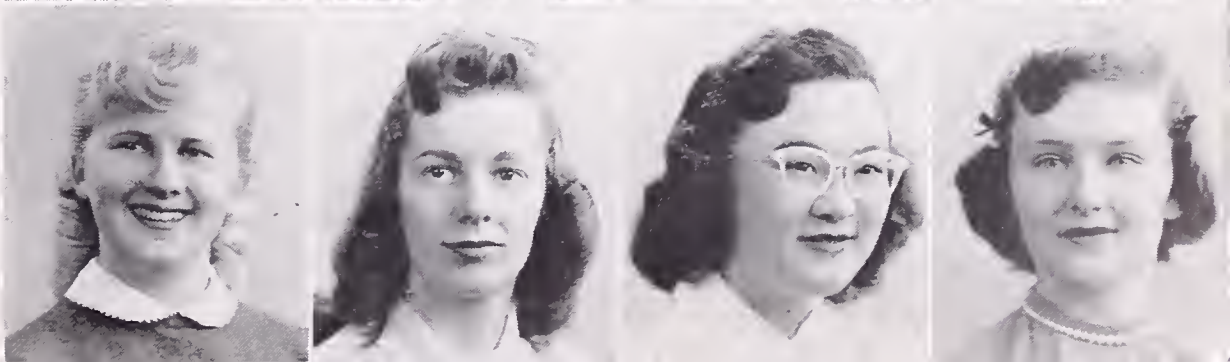

MARILYN SCHILLING*
Languages
Varieties, Operetta, Senior Friend, GA

CAROL SCHMIDT
Commerce, English
HR Rep., Children's Theater, Operetta, Dance Club

PAGE SCHORER
History, Math
Pod Sales

MALLORY SCHUBART
History, Languages, Science

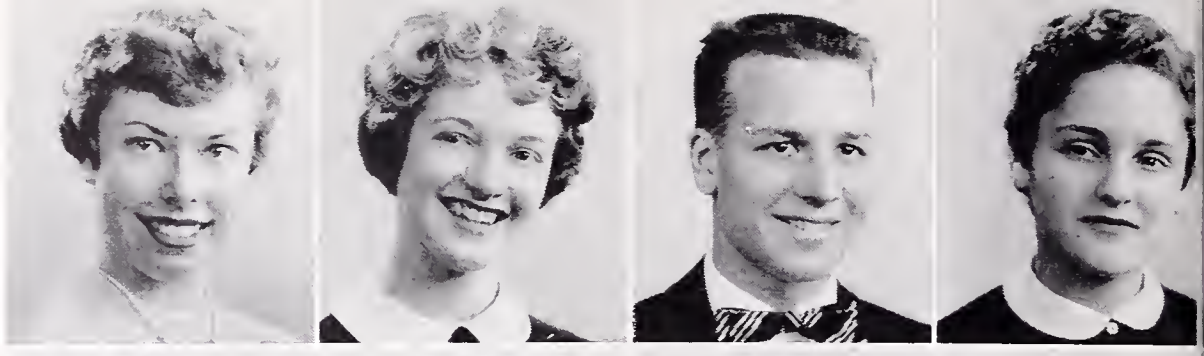

PETE SCHUGREN
History, English
Home Room Representative

GERALD SEARCY
Math
Projectionist

JOHN SEARS
Math, English

FRED SELF
Music
A Cappella

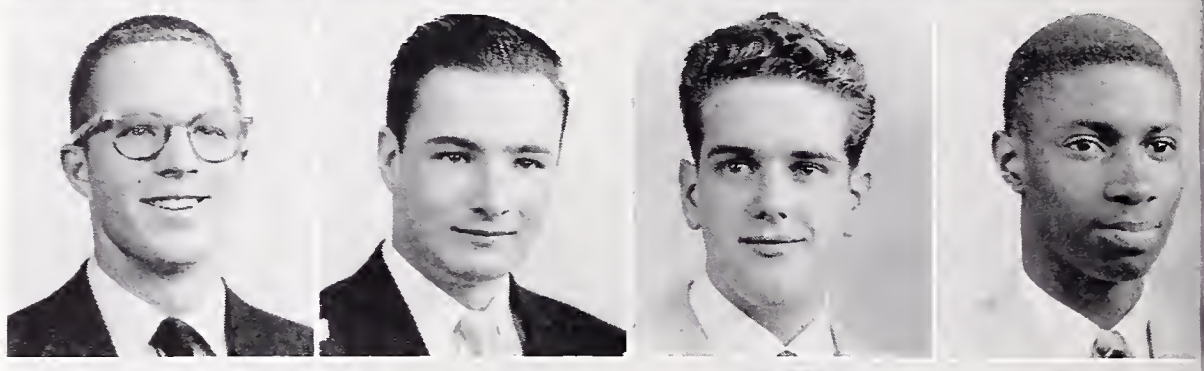

BETTE SHAW
Commerce, History

LLOYD SHEPHERD
Math

MAKIKO SHINODA
Math, Spanish
GAA President, BOC

ROBERT SIBILIA
English
Rally Chairman, Varieties, Operetta, Football, Yell Leader, Block B

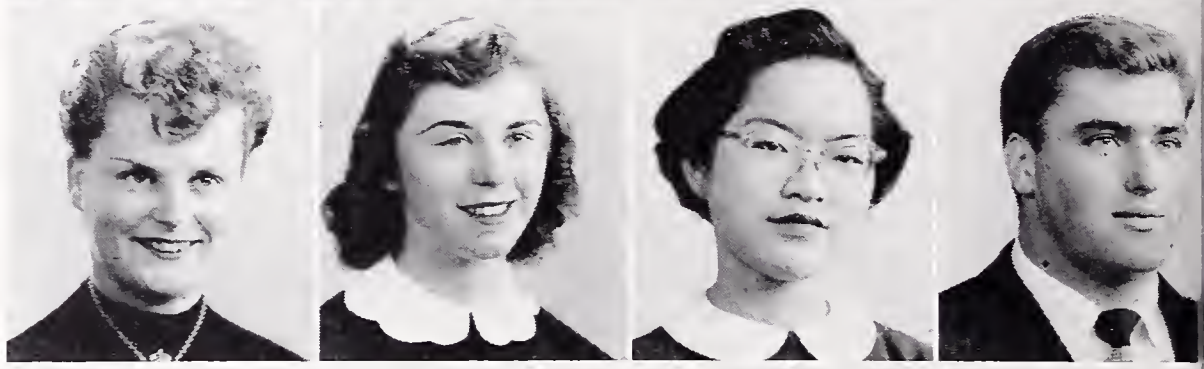

NATALIE SIMMONS
Business
Masquers, Operetta

MARIETTA SIMPSON
Commerce

DONN SIPES
Math, English

CARL LEE SMITH
History, Business
Baseball, Basketball

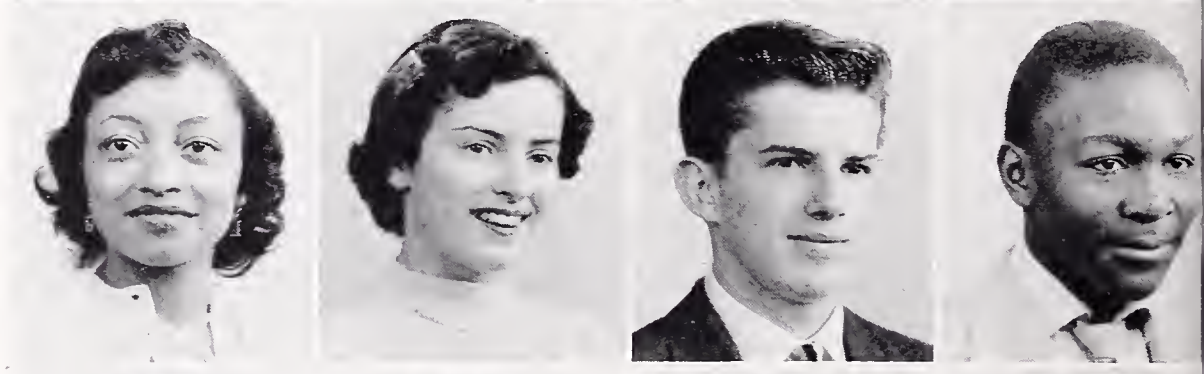

JAMES SMITH
Math, History
Swim Team, HS, CSF, Rally Comm., Pod, Small B

WAYNE SMITH
Math, English
Dance Band

LYNNE SORRENTINO
History, English
Varieties, HR Rep., GA

ROBERT SOTELO
Math, Science
Rally Committee

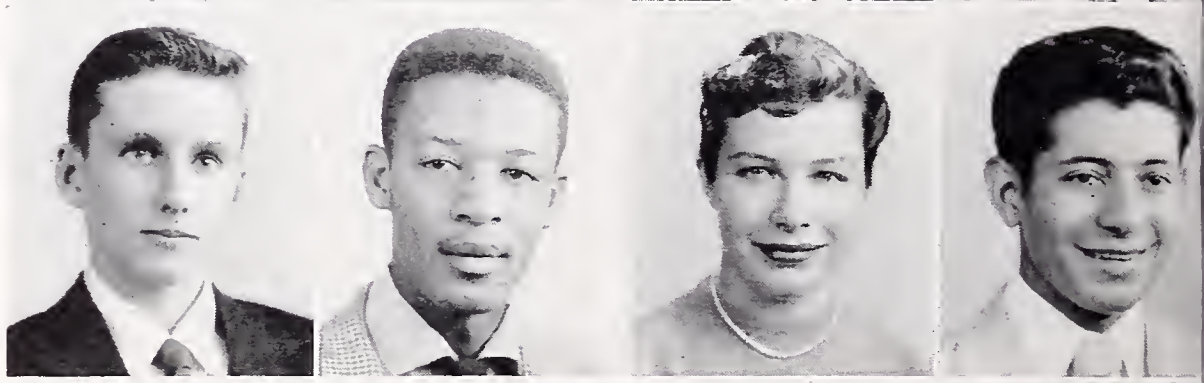

BARBARA SPENCER
Business
GA, Varieties, Pod Sales

JIM SPERRY
History
Jacket, Rally Comm., Track, Yell Leader

PHILIP SPROSS
Spanish, Math, Art
Varieties, Drama

DIANE STALEY
Languages
A Cappella, Varieties, Operetta, GA

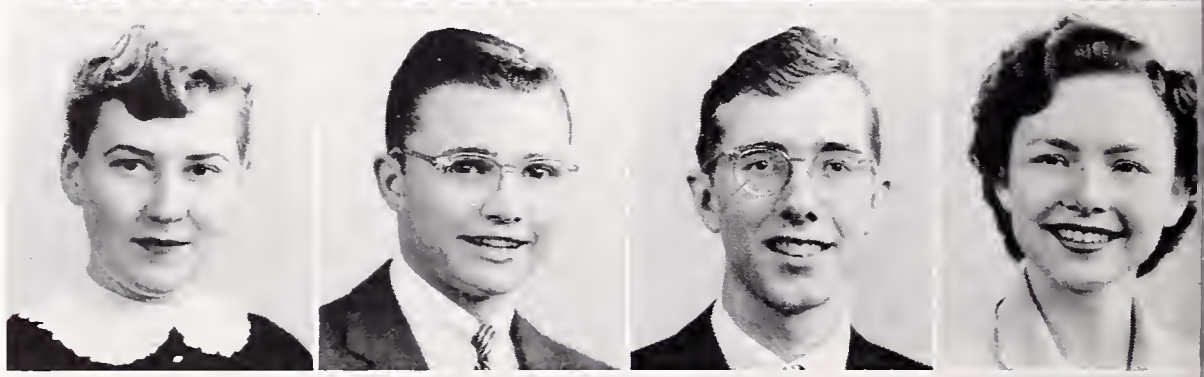

NANCY ST. AMANT
Languages, Math
Pod, General Publicity Committee

DOROTHY STANLEY
Languages
Jacket, A Cappella, Varieties, Operetta, HS, CSF

SONIA STEELE
History
Discussion Club, GA, Tennis

JOYCE STENMAN
Math
Varieties, Masquers

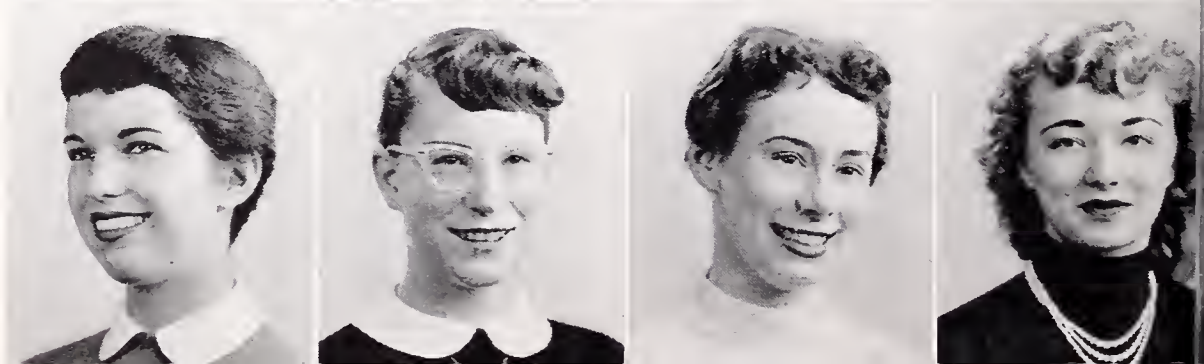

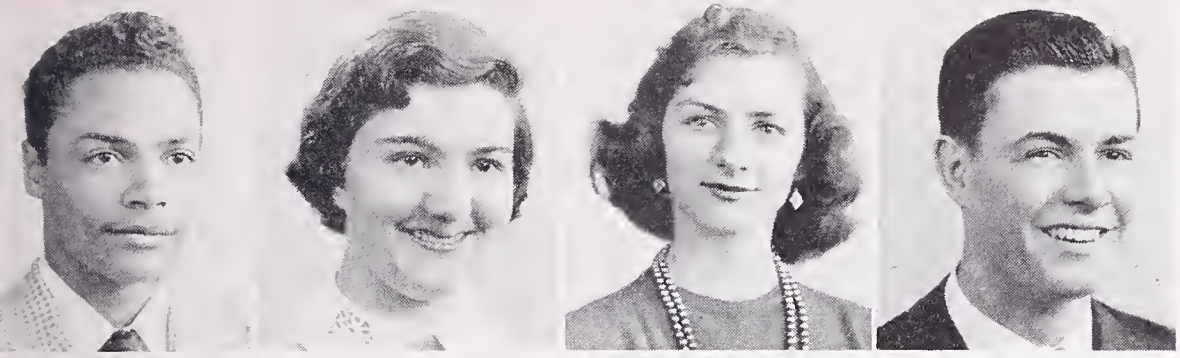

JAMES STEWART
Business
Basketball, Baseball

MARGO ANNE STOOPS
Spanish
Varieties, A Cappella, Operetta, Pod

PAT STRAUSS
Science

BILL STRICKLIN**
Math, Languages
BOC, H-12 President, Speaker's Bureau

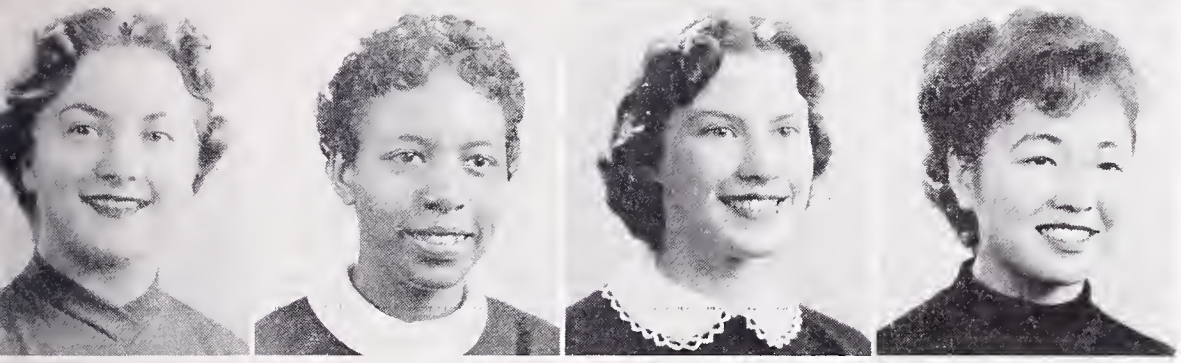

JOYCE STUENKEL
History
A Cappella, Dance Club, GA, Operetta, Varieties

ANNA SUMLIN
English
GAA

BEVERLY JEAN SUMMERS
Commerce
Pod Sales

GERRI TAKAHASHI
Business

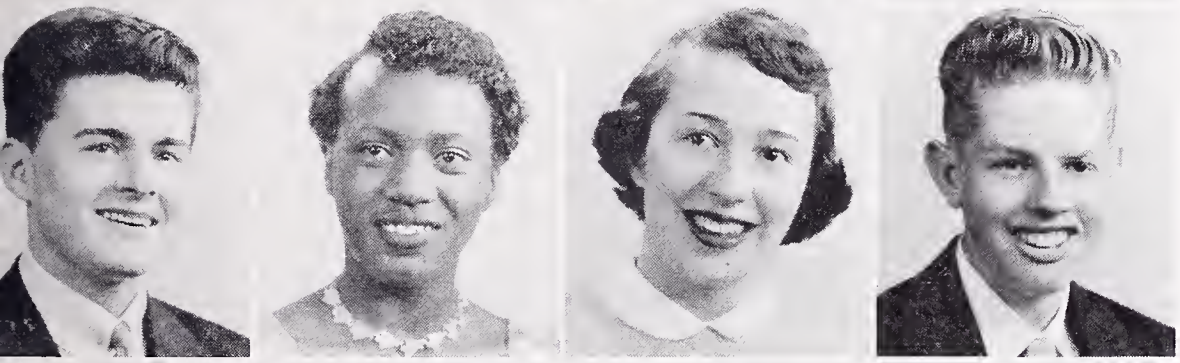

PHIL TAYLOR
Business
A Cappella, Operetta, Yell Leader, Varieties, Home Room Representative

CYNTHIA THOMAS
Social Science
GAA Clubs

SHIRLEY THOMAS
History
A Cappella, Operetta, Varieties, Pod Sales

WILLIAM THOMAS
Math

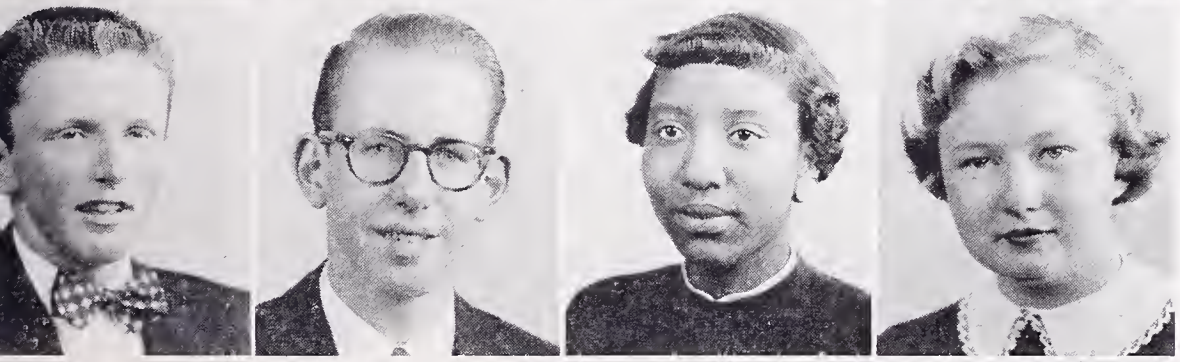

REYNOLD THOMPSON
Rally Comm., Block B, Small B

SKIPP THOMSEN
Languages, Radio

JO EVELYN TILLMAN
Science
GA

JOAN TOTTEN
Business
Future Home Makers of America

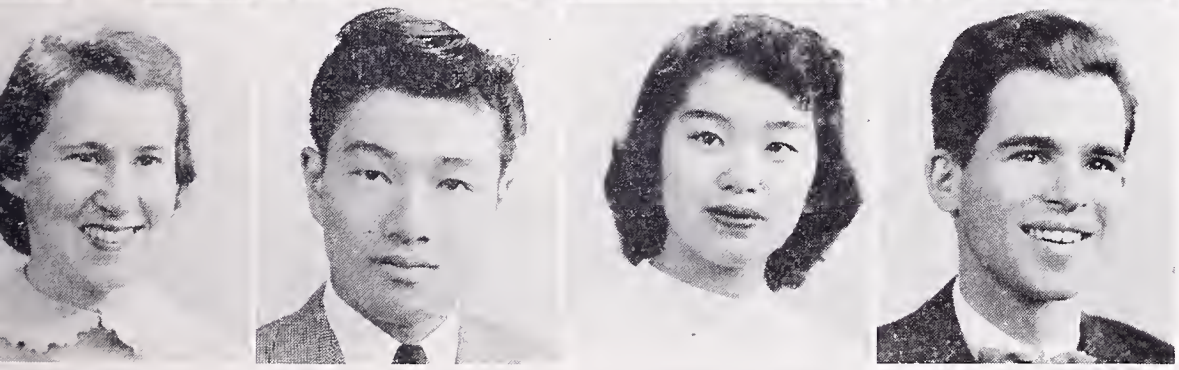

JOAN TRIPLETT*
Math
GAA, Pod, Varieties, Senior Play, CSF

MITSUKI TSUCHIDA
Math
H-12 Dinner Table Decoration Comm.

DIANE TSUKAMOTO
Math
Home Room Representative

CLAUDE URY
History
Pod, Band, Basketball Manager, Home Room Representative

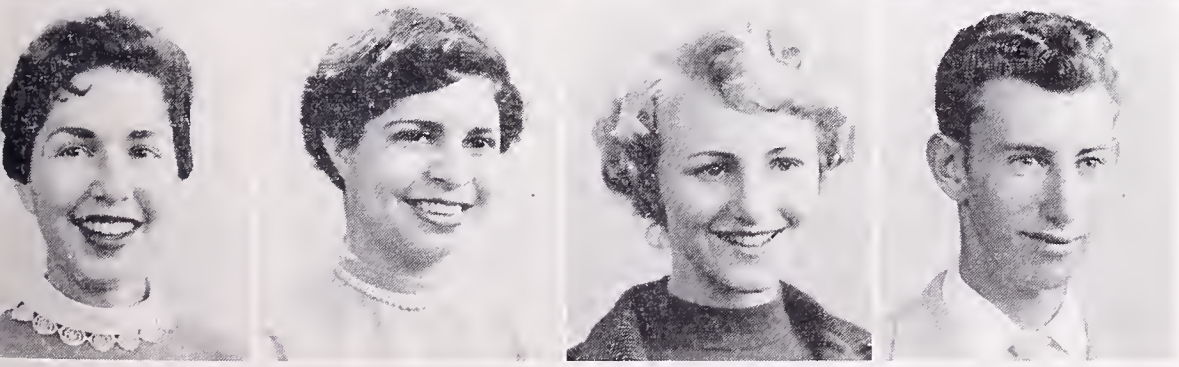

MONIQUE URY
Languages
GA, HR Rep., Varieties, Pod Sales

RAMONA VALDEZ
Commerce
GA, Swim Club

LA VONNE VANDEN BROEK
Business

HERB VIRAMONTES
Sheet Metal

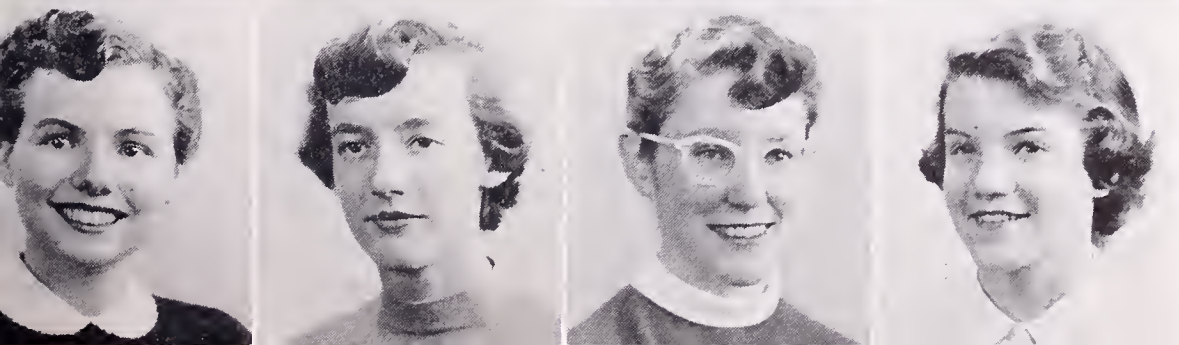

JUDY VOLLMAR**
CSF President, Pod, Jacket, Senior Friend, Manuscript, Speaker's Bureau, A Cappella

LIESEL VOLWASSEN
Languages, Science, Math
Operetta, HR Rep., GA, Pod, Honor Society

JANICE WAGNER
Spanish
Jacket, Pod

AUDREY WAGOR
Languages, Science
GA, Pod, Children's Theater, HS

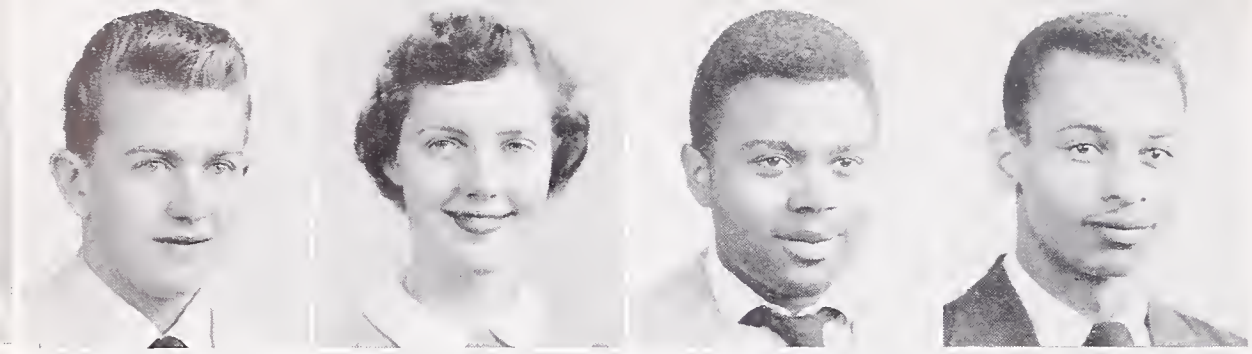

CHARLES WALKER
Vocational Sheet Metal

PEGGY WARD
History
Operetta, Pod Salesman, H-10 HR Rep.

FRANK WASHINGTON
Vocational
Baseball

ROY WATLEY, JR.
Mechanical Drawing, Math
Football, Block B, CSF, Track,
Rally Comm., Pod Sports Ed., HR Rep.

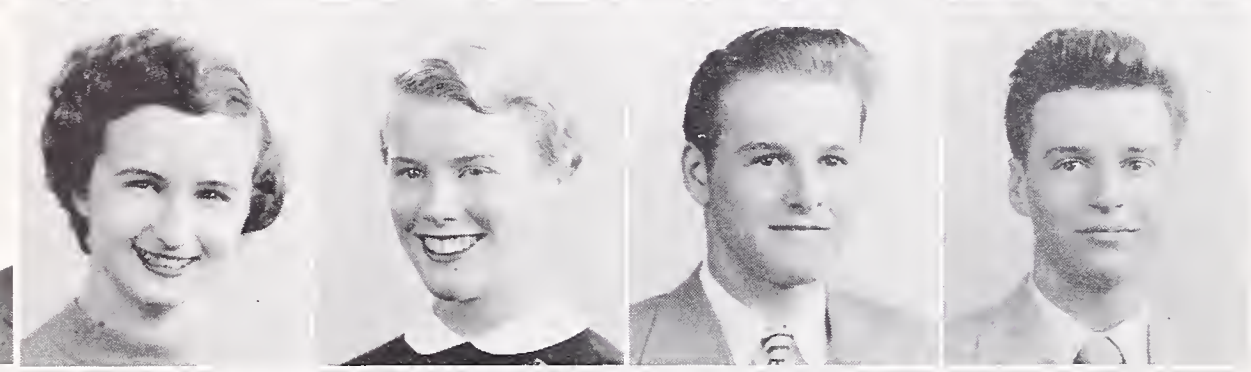

MARTHA WEATHERHOLT**
Mathematics, Music
Pro Musica, Dance Club, Dance Band,
Operettas, Varieties, Senior Friends,
A Cappella, Berkeley Hi-lights

SUZANNE WEBBER*
Spanish, Math
Senior Friend, Varieties, Children's
Theater, Pod Staff, HR Rep.,
Speaker's Bureau, CSF

EDWARD CHARLES WERNER
Math, Science
Rally Comm., Pod Staff, Dramatics,
Bowling

LYN THAYER WHITCOMB
Math, English

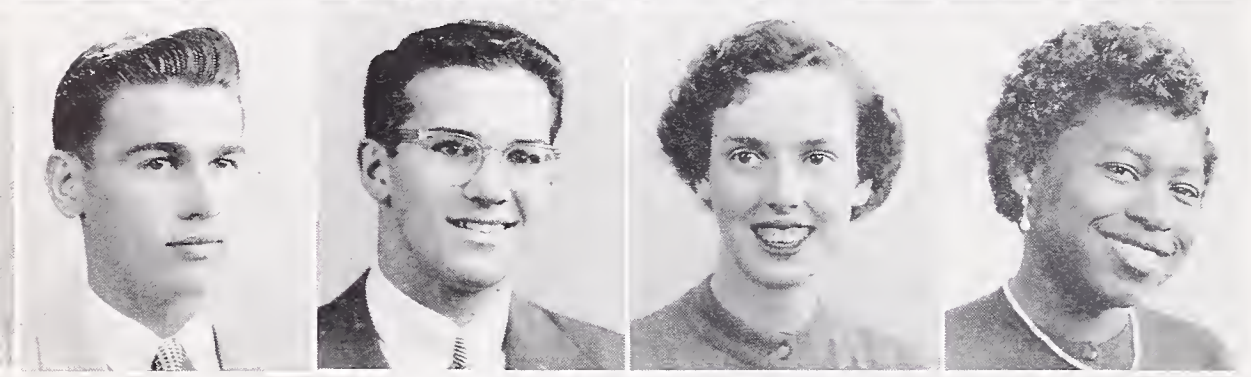

BILL WHITE
Math

DAVID V. WHITE'
Math
Rally Comm., Pod Ed., Track, HR Rep.,
Senior Play

SANDRA WHITTEN
Mathematics
Varieties, Pro Musica, Manuscript Club

FRANKIE LUCIELLE WICKER
Homemaking
Sports

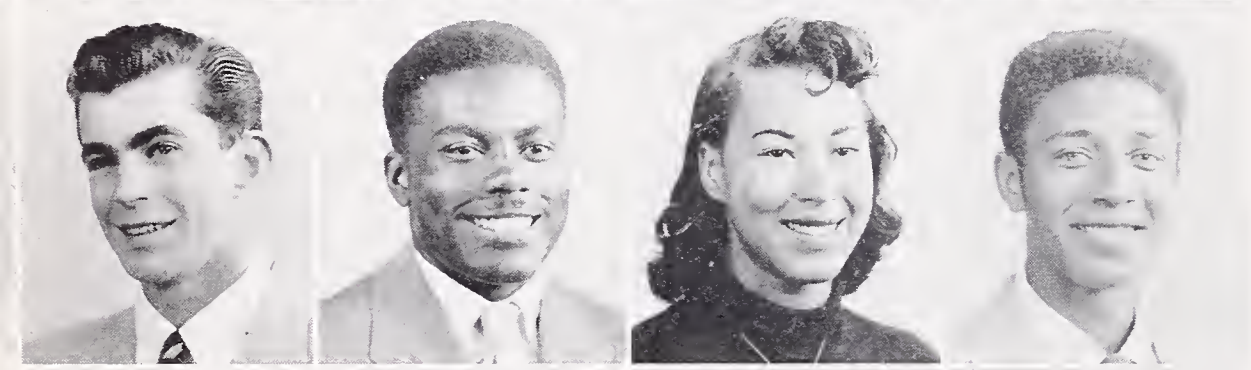

RONALD WIGGINS
Languages, History
Jacket Staff, Pod Staff, Senior Play
Publicity Committee

EDDIE S. WILEY
Art
Track, Football, Circle B, Rally Comm.,
Photo Club

CLARICE WILLIAMS
Business
A Cappella

JOHNNY WILLIAMS
English
Track

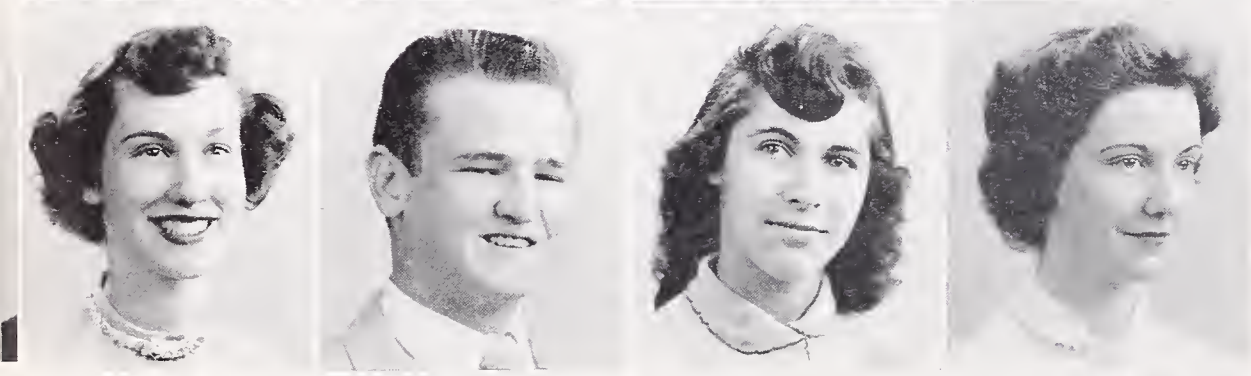

NANETTE WILLIS
Business
GA Rep., Stagecraft, FHA

JERRY WILSON
Math

MARY ANN WILSON
Business
HR Rep., Hi-Power Club

ROBERTA WINGATE
Business

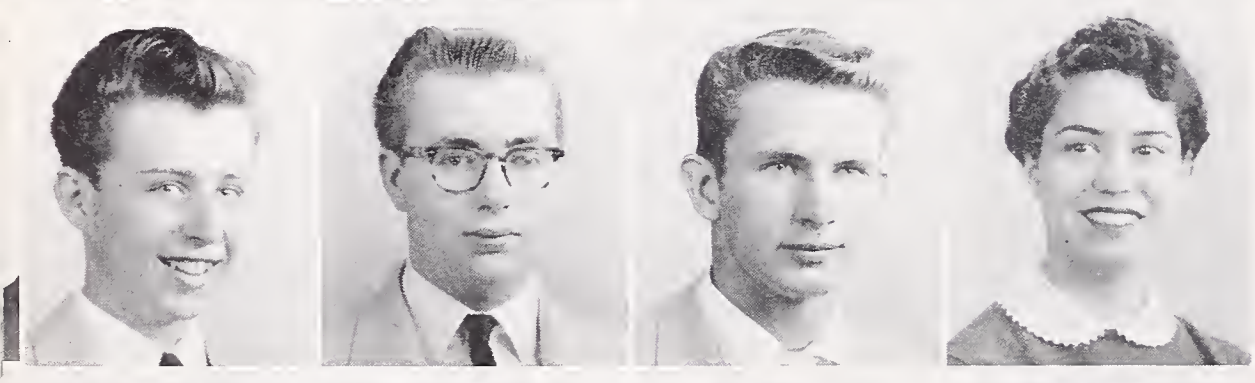

EUGENE WINTERS
Math

DON WONDER
Language
Varieties, Operetta (3), BHS Hi-Lights,
Pro Musica, Masquers, Manuscript Club,
HS, CSF, A Cappella

DOUG WOODS
History
Football, Dramatics

ELLA WRIGHT
Business
A Cappella, H-12 Council, HS

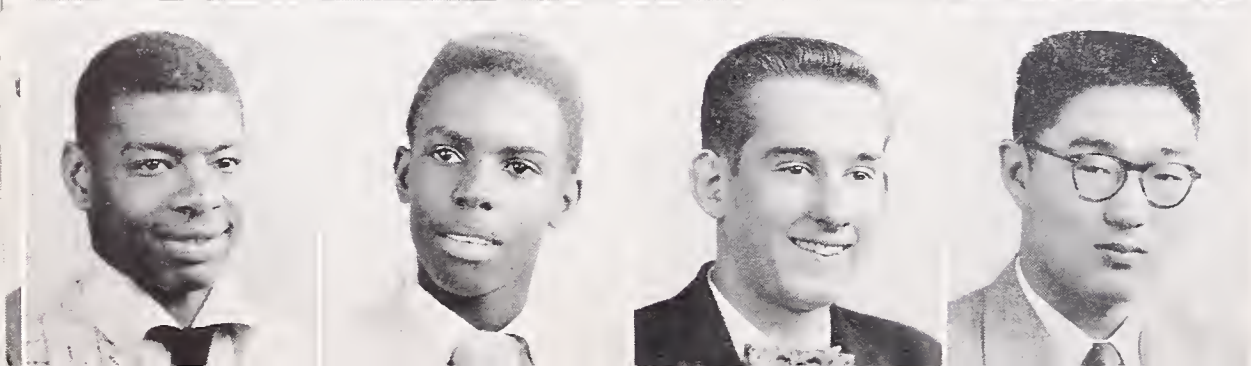

RAYMOND V. WRIGHT, JR.
Business
Track

CHARLES WYATT
Vocational Radio
Basketball, Baseball

TED YEAGER
Math
Senior Committee, Hi-Power Club

JON MIKIO YATABE**
Math
Football, Rally Committee

GERALDINE YATES

Business, Homemaking

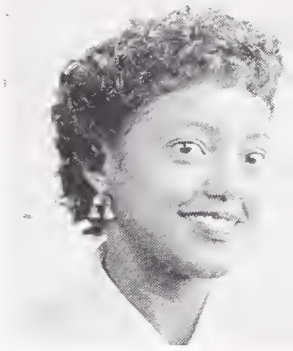

CAMERA SHY

Roger Plumb
D. L. Talcott

POD

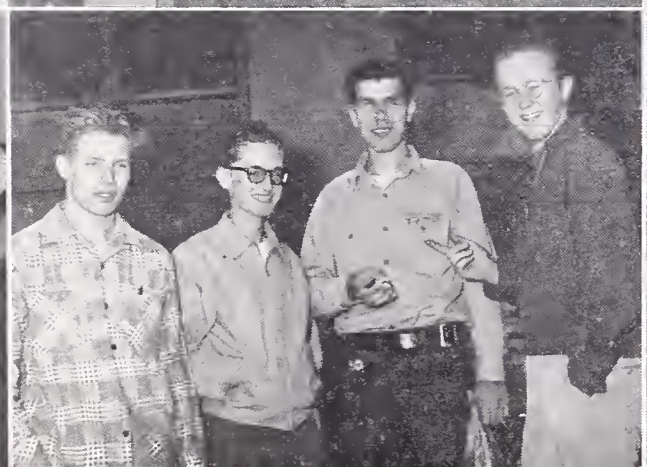
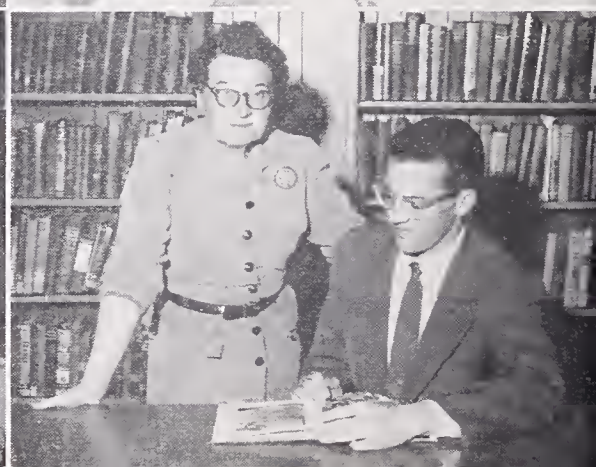

walrus

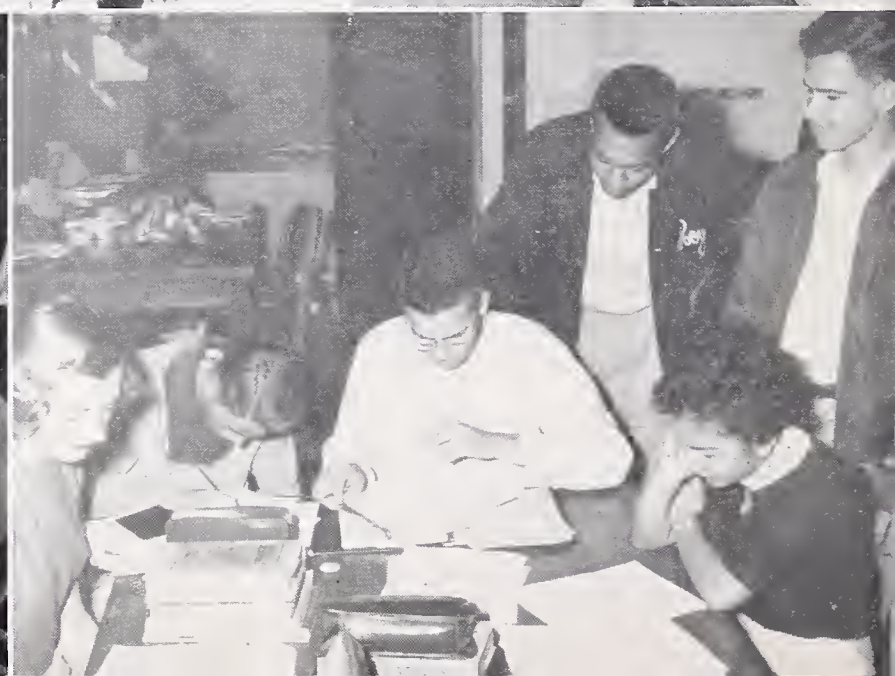

LOWERCLASSES

LOW-12 CLASS COUNCIL

President, Sam Viviano
Vice-President, Dick Dutton
Secretary, Anne Faulkner
Treasurer, Liz Dobbins
Social Secretary,
Donna Lee Keel

L-12 PRESIDENT'S MESSAGE

I would like to take this opportunity to thank the members of our class for all their time and effort toward our noon sales of gremlins and our terrific Ditch Day. I really appreciate all the work contributed by our class sponsor Mr. Laukkanen, our class council, and all our home room representatives.

It has been a great thrill and honor serving you as your class president.

Thank you again, and all the luck always.

SAM VIVIANO,
L-12 President.

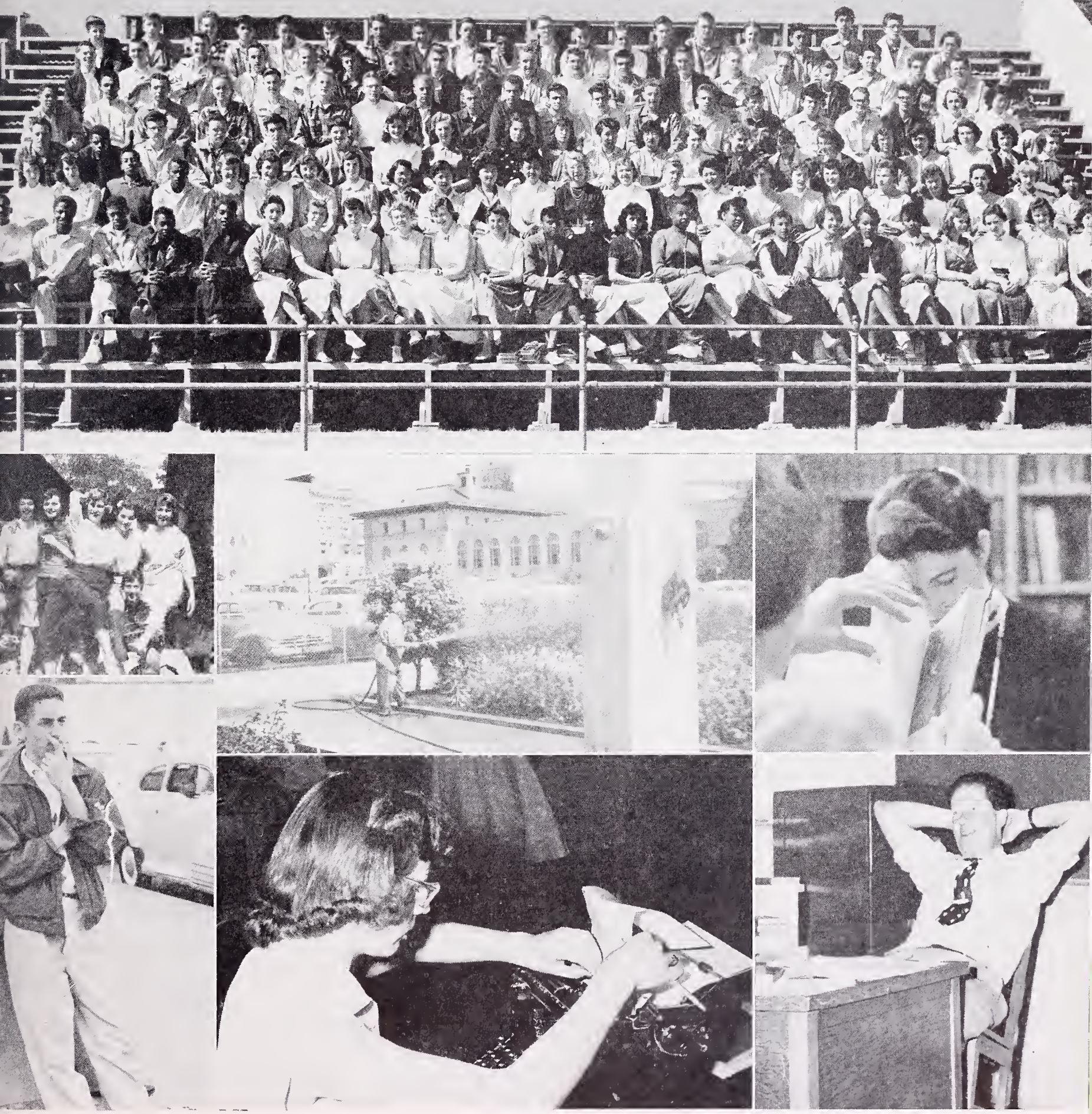

H-11 CLASS OFFICERS

President, Pete Herb
Vice-President, Bruce Williamson
Secretary, Carol Rose
Treasurer, Dagmar Givant
Social Secretary, Lynn Cathcart

H-11 PRESIDENT'S MESSAGE

With two terms left at Berkeley High, this term's H-11 class has picked up plenty of momentum to carry them to graduation successfully.

Thanks to the great co-operation of our sponsors and council, we had a fine term. Our week of cotton candy sales on the slope and the first spring Junior Prom both went over big. We put up a good battle in trying to be the first class to win the Spirit Cup.

Thanks again for your tremendous co-operation and your trust in having me represent you high-elevens on the BOC.

Best of luck to all of you!

PETE HERB,
H-11 President

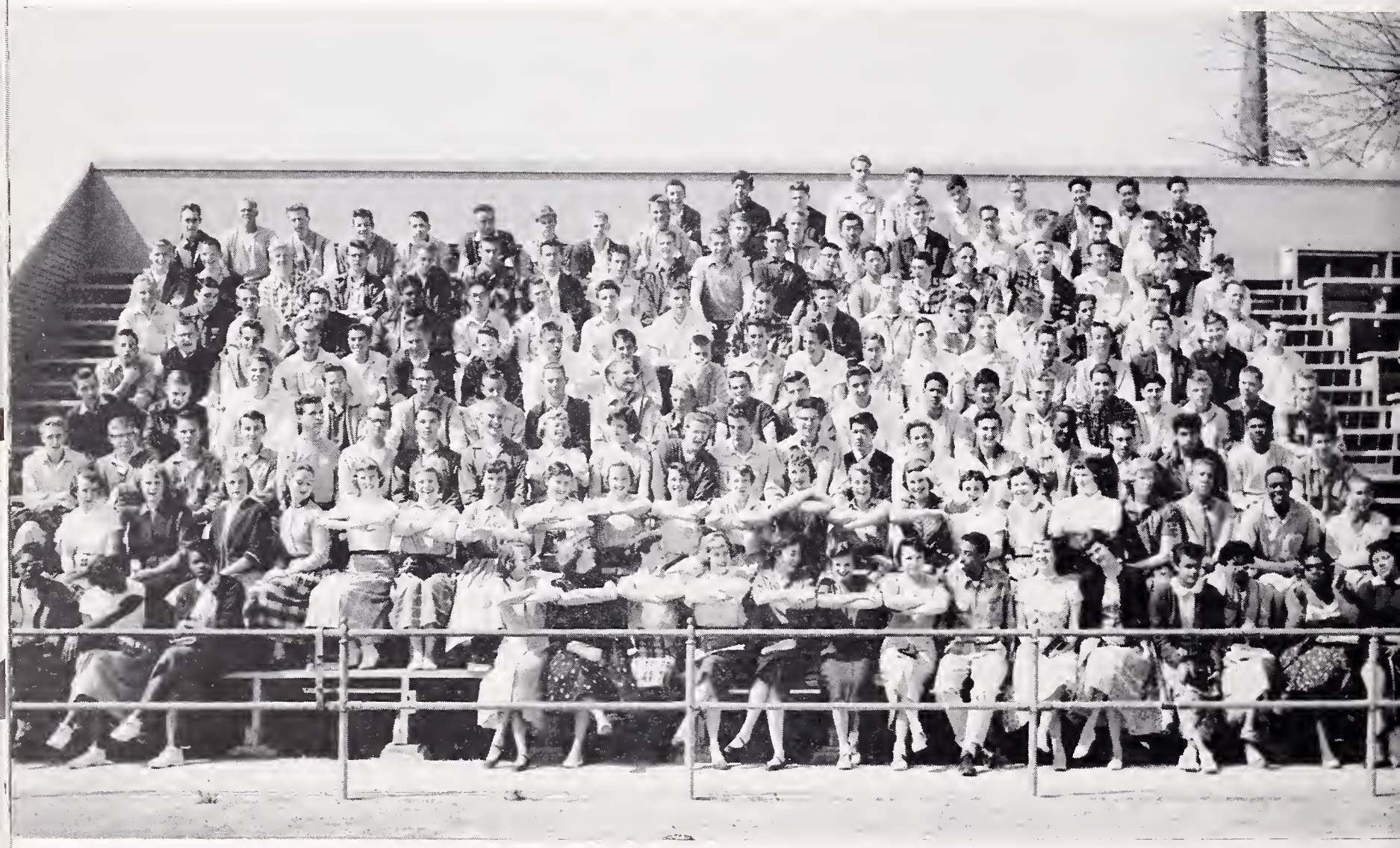

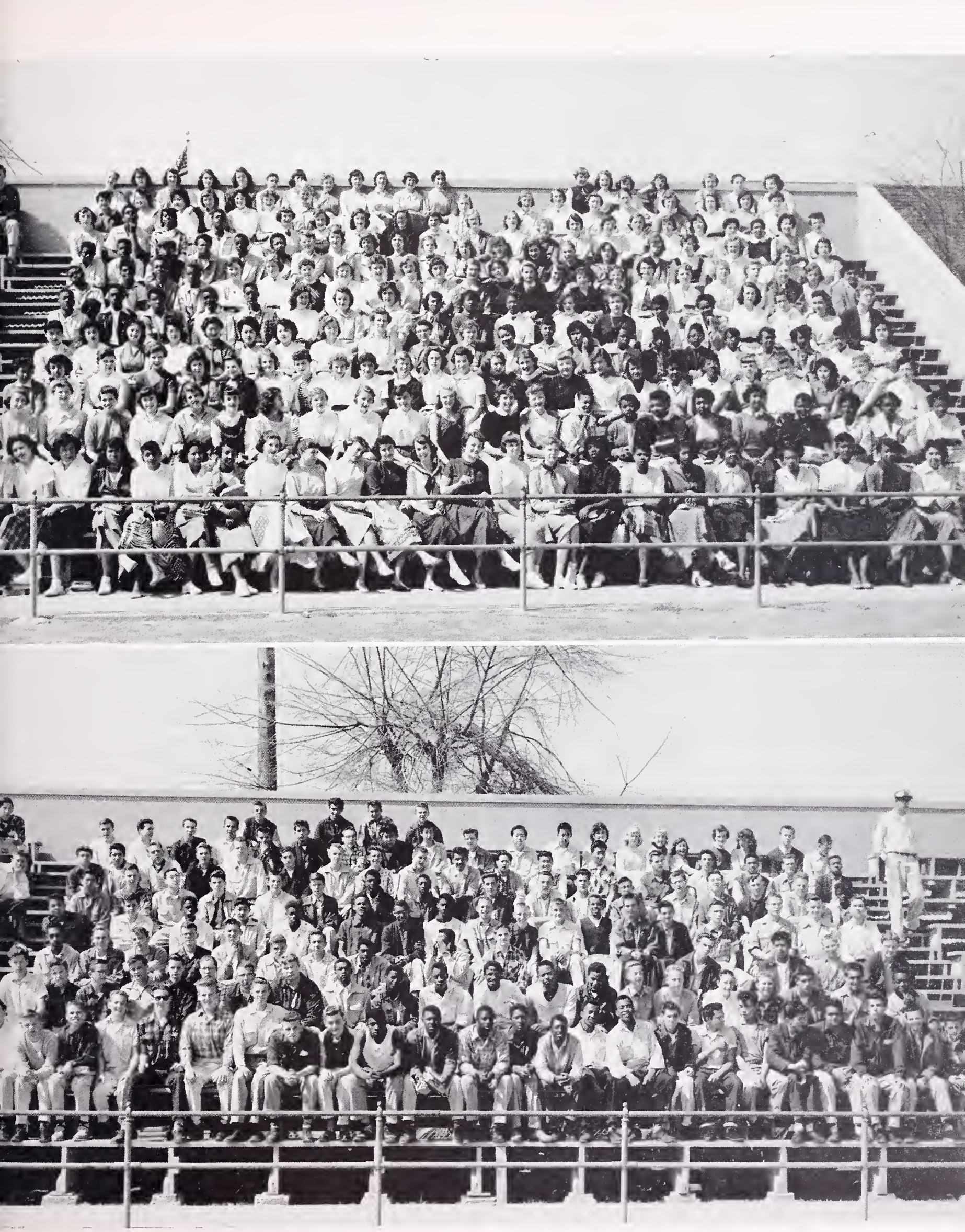

L-11 CLASS OFFICERS

President, Jerry Newman
Vice-President, Sam Wong
Secretary, Joan Allen
Treasurer, Dale Wickliffe
Social Secretary, Jan Moschetti

L-11 PRESIDENT'S MESSAGE

It has been a great privilege, as well as a great pleasure being president of the Low 11 class.

I would like to thank the whole class, the class officers, the home room representatives, and our class sponsor, Mr. Carr, for all the tremendous help in making this past term a success.

I would also like to thank everyone for giving me the opportunity of representing you on the Board of Control.

Thank you again, and good luck always.

JERRY NEWMAN,
L-11 President.

H-10 CLASS OFFICERS

President, Gene Thorley
Vice-President, Bonnie O'Brien
Secretary, Pokey (Diane) Schwab
Treasurer, Sue Bardin
Social Secretary, Sandy Cupit

H-10 PRESIDENT'S MESSAGE

I want to thank the members of the council, committees and Mr. Dunkum for their outstanding enthusiasm in the class activities. We had a very successful term thanks to their co-operation. In conclusion I would like to thank all the members of the class for giving me the opportunity of being their president.

GENE THORLEY,
H-10 President.

L-10 CLASS OFFICERS

President, Jim Bowman
Vice-President, Mary Jo Evans
Secretary, Sharon Low
Treasurer, Pete Green
Social Secretary, Tamara Taylor

L-10 PRESIDENT'S MESSAGE

I would like to express my appreciation for being able to work with such a fine class. I can only thank the class for the great work which we have accomplished this semester. I would also like to thank our class sponsor, Mr. Fielder, for his help and guidance, our class council and home room representatives, for the time they put in to make our class a success. Last but not least, thanks to the class itself for the wonderful spirit which they showed during the semester.

Good luck always.

JIM BOWMAN,
L-10 President.

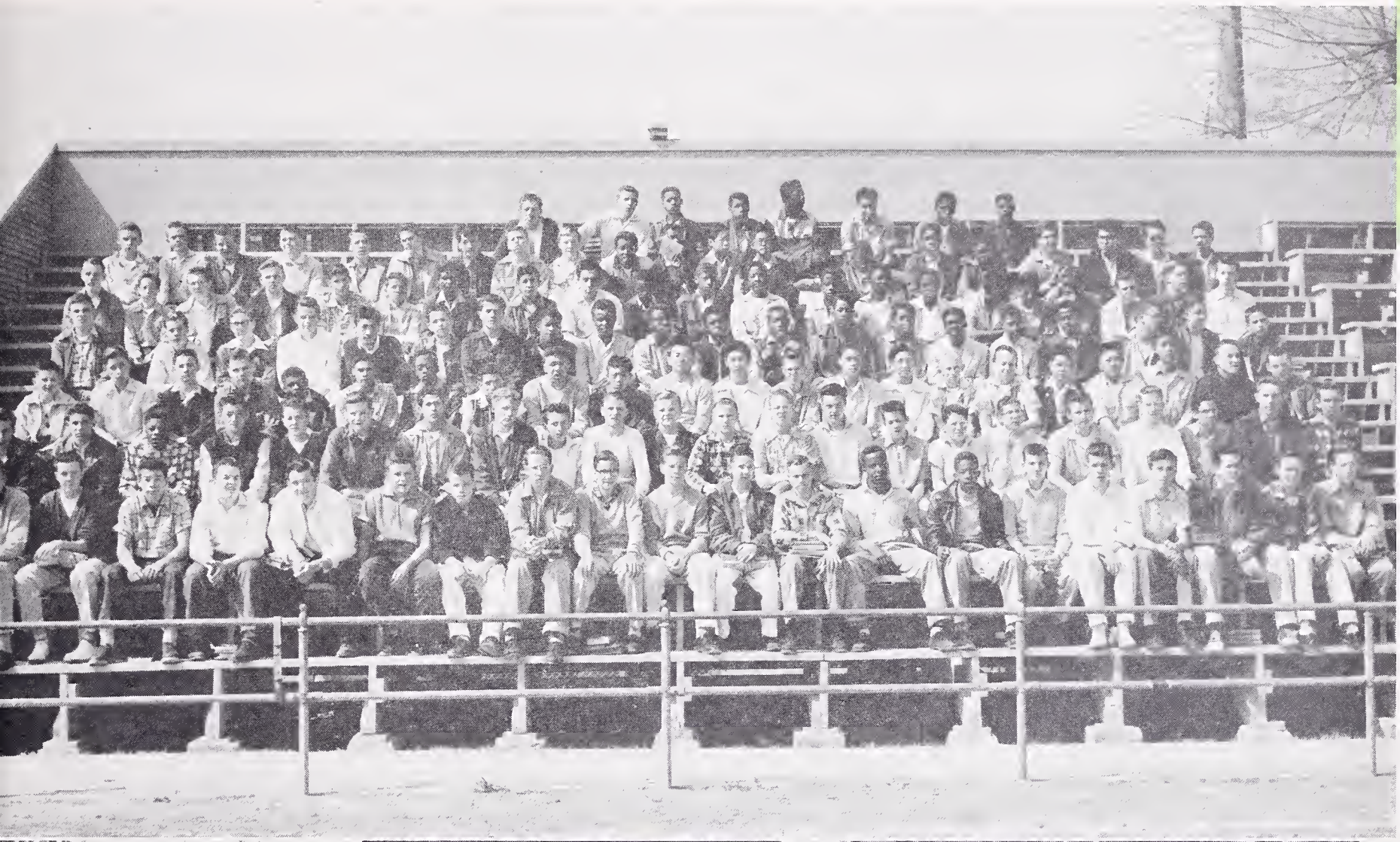

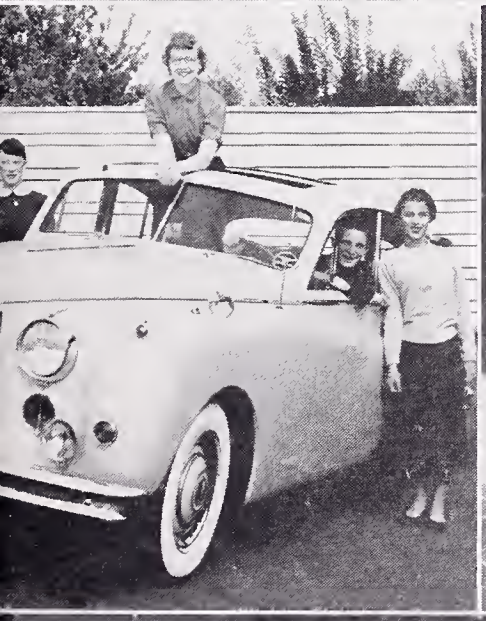

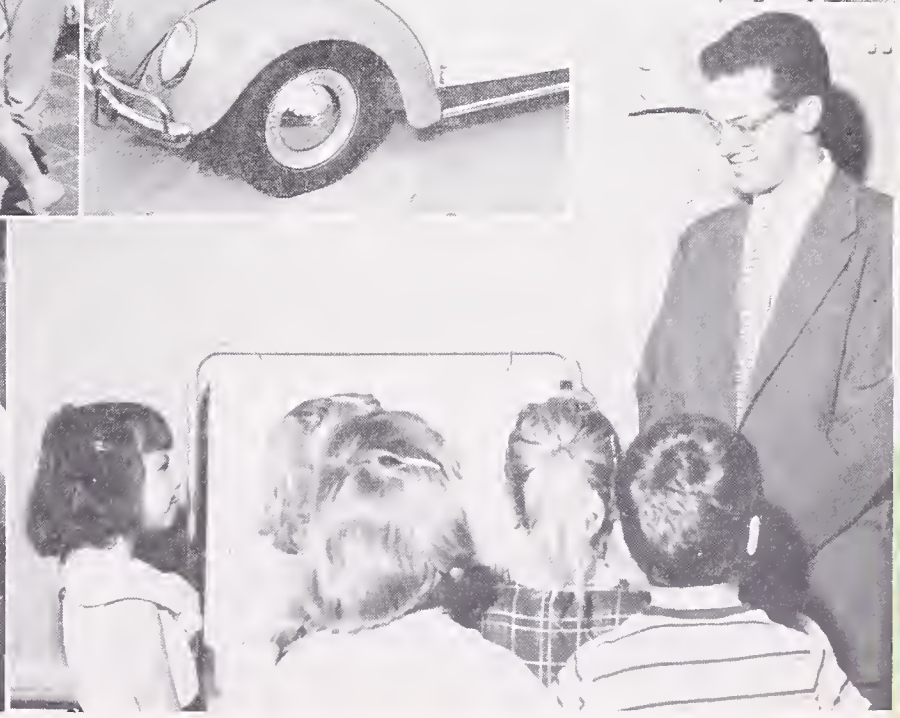

ELLOW JACKET
B

CLASS ACTIVITIES

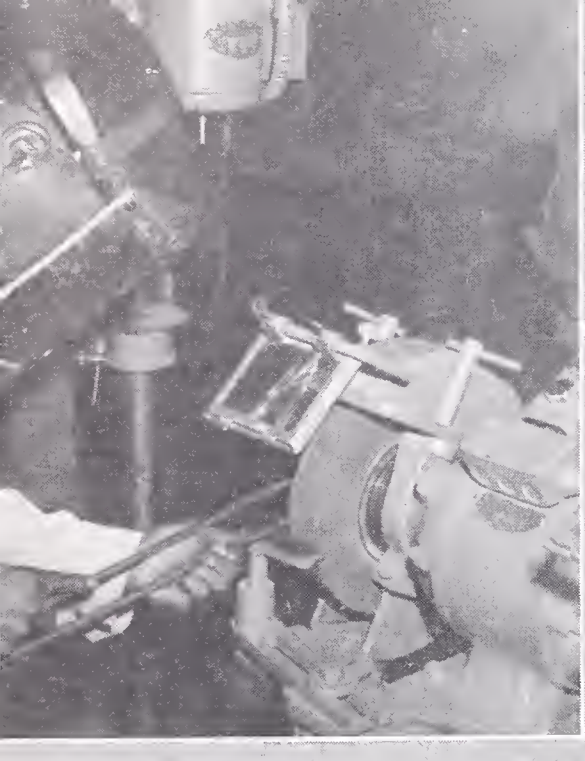

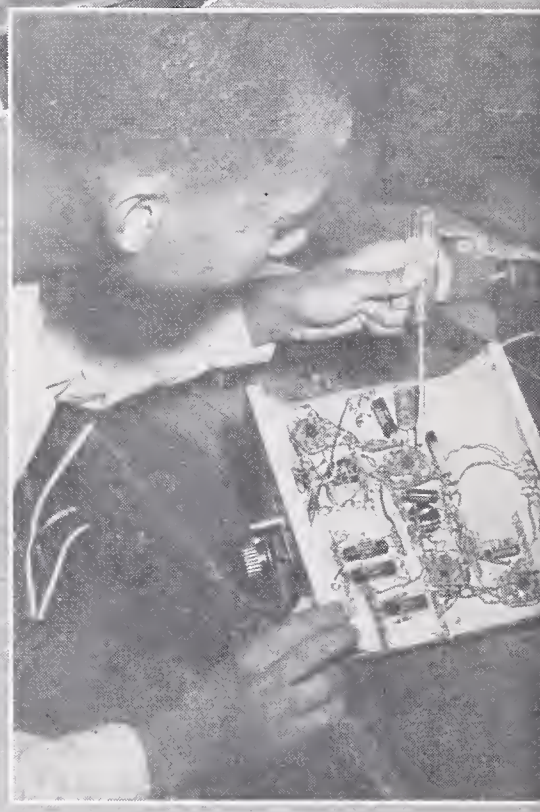

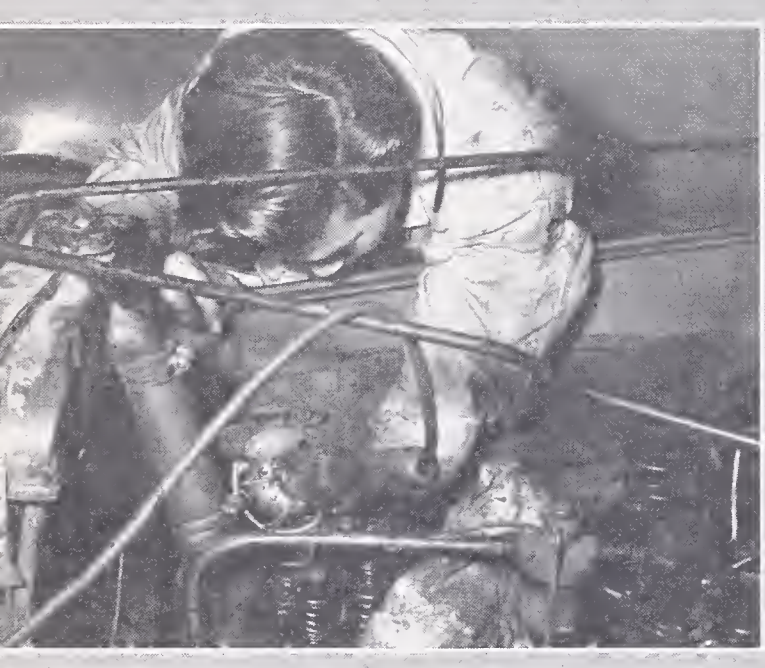

Here in the well-equipped shops, BHS students prepare today for tomorrow's work.

Practical experience today means jobs and hobbies tomorrow.

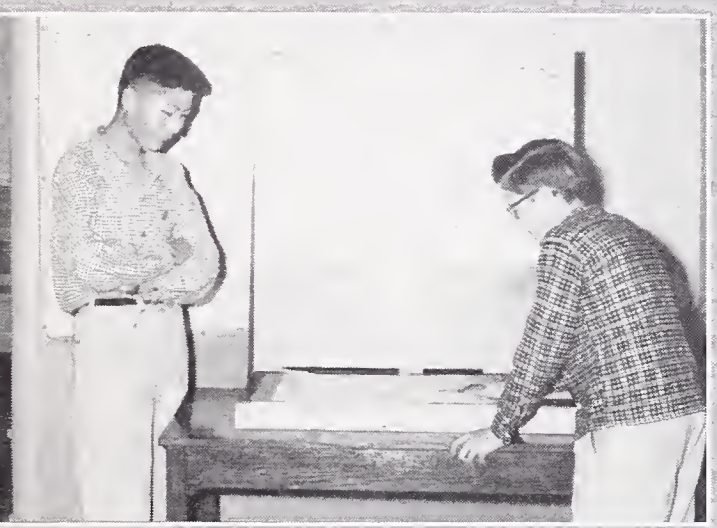

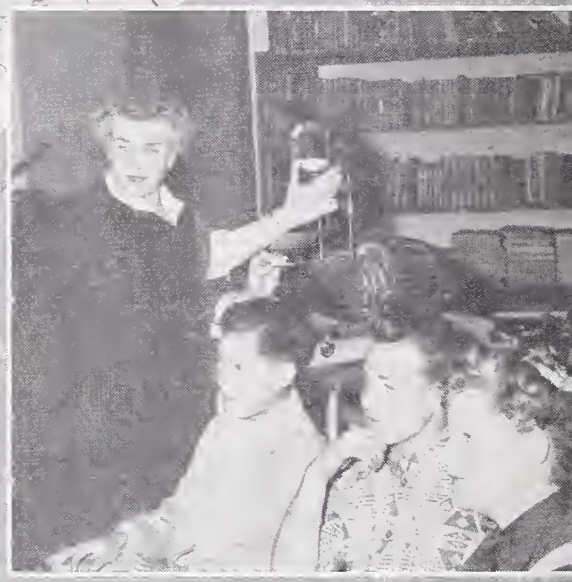

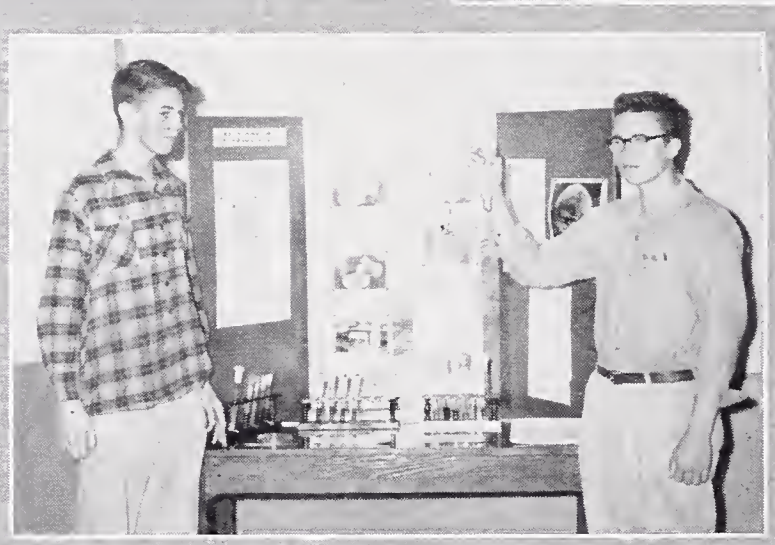

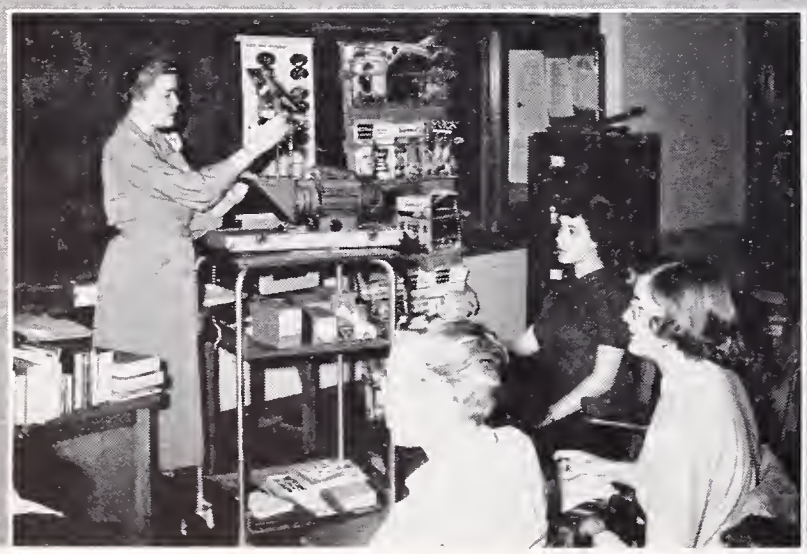

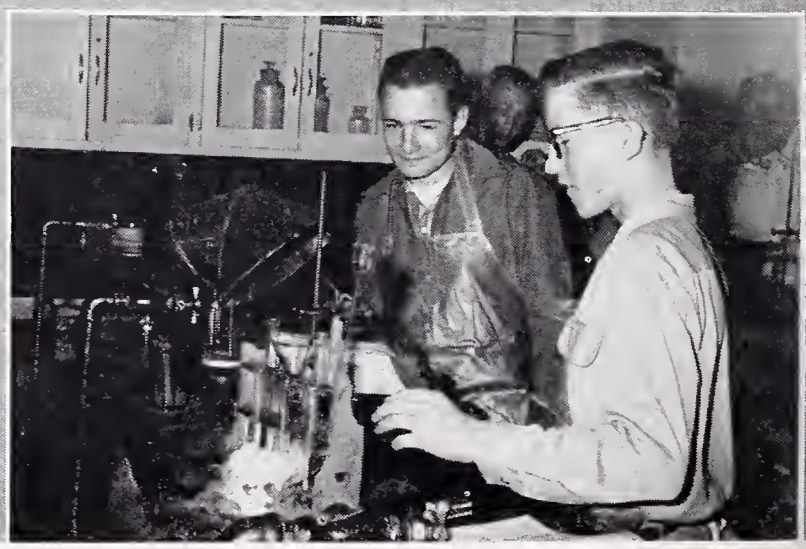

In these classes students acquire science and reading skills.

Home economics and art classes today mean better homes and beauty tomorrow.

Through Commercial and other class activities a better life for the future is prepared.

ORGANIZATIONS

NANCY PAGE
Girls' Association President

Girls' Association

During the past years I always had looked at this page casually, never realizing that it would someday be my turn to fill this space with "hellos," "goodbyes," and "thank you's."

This term has been full of activities for everyone, and the Girls' Association has tried to add its part by carrying out its motto, "Friendship and Service." All the activities we planned were a success only because of the wonderful support which was given them, and I would like to thank each girl personally for her wonderful enthusiasm.

The highlight of the term was our dance, "Spring Fever." Girls sponsored it, girls asked the boys, and girls supported it. The dance really did create a "fever" and was a fine send-off for spring. The bids were symbolically composed of wire springs and thermometers. The rest of the term was well filled out with such activities as a reception for new girls and a Senior Farewell.

I say goodbye with gladness and sorrow. I shall not try to thank Barbara, Dorothy, Judy, and Ann, or our sponsor, Mrs. Ulry, for no words could express all my gratitude. Let me speak for both them and myself in saying, "Thank you again for a truly unforgettable term."

NANCY PAGE,
GA President

BARBARA LITTLEJOHN
Vice-President

DOROTHY GRAVES
Secretary

JUDY O'DELL
Treasurer

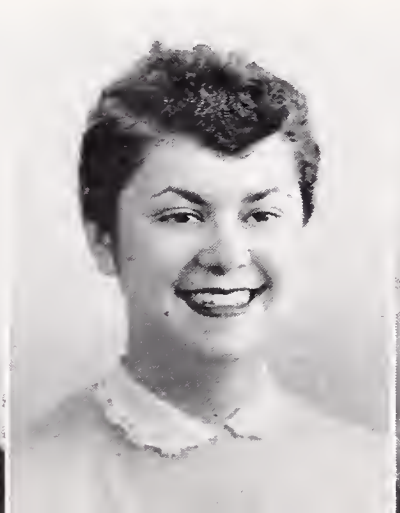

ANN BOWMAN
Social Secretary

MRS. ULRY
Sponsor

12th Grade Council

11th Grade Council

10th Grade Council

GA COUNCILS

FIRST ROW, left to right: John McGinnis, Russ Fuller, Ed Werner, Bob Sotello, Mike Lepawsky, Lee Obbink, Jim Miller, Ray Ramirez, Steve Johnson. SECOND ROW: Mr. Nealson, Frank Innis, Bob Sibilia, Phil Olivier, Bob Nemecheck, Taka Kawakami, Bob Boldt, Jack Rinnie, Allen Lauer, Dick Lutgen, Jim Sperry, Dave White. THIRD ROW: Ed Metzler, Manuel Lavrador, Purvis May, Ross Alessandro, Reynold Thompson, Dave Knapp, Clem Laufenburg, Jerry Hecht, Jon Yatabe, Rick Sammis, Bob Fudge, Ed Wiley. FOURTH ROW: Jim Farnsworth, Fred Self, Mike Garvin, Don Gremeaux, Sherman Gee, Roy Watley, Obie Blakeley, Dick Hayden, Jim Smith.

RALLY COMMITTEE

I would like to thank the student body for their very fine co-operation throughout this spring semester.

Also I would like to give my thanks to the Rally Committee, a great bunch of guys, who have worked hard to make our senior term memorable in years to come. Mr. Nealson, known to the Rally Committee as "Whitey," has been a great help in making this a successful term. My assistant chairmen, Frank Innis, Bob Nemecheck, and Phil Olivier have also been a great help to me.

I know in my years to come I will always remember the wonderful experiences I have had as chairman of the Rally Committee.

Farewell.

ROBERT JAMES SIBILIA,
Rally Committee Chairman.

FIRST ROW, left to right: Joan Beardslee, Jean Hornibrook, Connie Rowell, Carolyn Henderson, Joan Liechti, Carolyn Austin, Shirley Redd, Judy Vollmar, Sharon Hull. SECOND ROW: Hartha Johnson, Donna Baird, Judy Hirst, Marcia Berthelsen, Dorothy McCullough, Jeannie Peterson, Jill Owsley, Harlene Drews, Martha Weatherholt, Frances Gaidos, Mildred Anderson, Alice Dorr, Kathy Hadden, Suzy Webber. THIRD ROW: Mrs. Ulry, Myrna Fulton, Keiko Akagi, Alice Missling, Liz Hays, Faye Fujii, Judy Altermatt, Natalie Hudson, Antonia Bellinckx, Sonya Misch, Marilyn Schilling, Nickey Haumeder, Joan Barrington, Odessa Bethea. (MISSING: Elaine Blum, Vera Elisher, Shirley Garbrough.)

SENIOR FRIENDS

This year thirty-nine Senior Friends, wearing their red and gold caps, have continued giving friendship and service to BHS.

With a large number of Senior Friends, we have increased our activities this term. We served at last term's senior ball and at the PTA dinner, ushered at many school performances, took cafeteria duty, had a concession on the slope, and entertained in various programs. But most important of all, we personally contacted new girls and helped them become acquainted with their new surroundings.

I want to thank our sponsor, Mrs. Ulry, who has helped make our term a success. My sincerest thanks go to my two assistant chairmen, Liz Hutchinson and Martha Weatherholt, and to all the girls for their willing help and co-operation. Serving as your chairman is an honor I will always remember.

FRANCES GAIDOS,
Senior Friend Chairman.

POD STAFF

EDITOR, Dave White. ASSOCIATE EDITORS, Judy Vollmar, Pat Maffucci. SALES AND ADVERTISING MANAGER, Bill Anderson. SALES AND ADVERTISING STAFF, Jim Smith, Liz Hays, Ed Werner, Steve Johnson, Ronald Frug, Nancy Hickox, Suzanne Webber. GROUP PICTURE EDITORS, Jim Sperry, Natalie Hudson, Vivian Lum. SENIOR PICTURE EDITORS, Harlene Drews, Julie Fritz, Joan Sarkela, Judy Hirst, Marcia Berthelsen. MAKE-UP EDITORS, Janice Wagner, Larrell Boniface, Naomi Kimura, Joan Barrington. COPY EDITORS, Roberta O'Connor, Maureen McCord, Ruby Doi, Gay Fawcett, Chan Laughlin. SPORTS EDITOR, Roy Watley. ART EDITORS, Newellene Johnson, Connie King, Donna Baird. SENIOR SALES ADVISORY STAFF, Claude Ury, Eddie Wiley, Bill Bentley, Al Boyd, Al Lauer, Ron Wiggins, Alice Dorr, Rick Sammis, Margo Stoops, Nickey Haumeder, Joan Triplett, Page Schorer, Margie Fast, Jill Owsley, Hartha Johnson, Ginny Caine, Liesel Volwassen, Nancy St. Amant, Audrey Wagor, Sofia Moskowski, Peggy Kjellstrand, Mikiko Shinoda, Barbara Doyle, Carole Haddan, Judy Roberts, Liz Hutchinson, Ann Bowen, Bill Stricklin, Carol Latimer.

JACKET STAFF

EDITOR-IN-CHIEF, Bill Bentley. ASSOCIATE EDITORS, Bonnie Hebert, Rick Sammis, Joan Sarkela. NEWS EDITOR, Nicky Haumeder. NEWS STAFF, Joan Barrington, Carole Haddan, Karen Trice, Judy Vollmar. FEATURE EDITOR, Lee Childers. FEATURE STAFF, Laurelle Boniface, Ann Bowman, Pat Maffucci, Myrtle Turner. SPORTS EDITOR, Jim Miller. SPORTS STAFF, Nancy Hickox, Doug McWilliams, Jim Sperry, Ron Wiggins. ADVERTISING, Margaret Mowry, Carol Silvey, Marilyn Sandau. EXCHANGE AND PUBLICITY, Jim Hudson, Sandy Nealson, Judy Odell, Dorothy Stanley. STAFF ARTIST, Ronald Lai. STAFF PHOTOGRAPHERS, Bob Hofmann, John Bingham. JOURNALISM ADVISOR, Mrs. Sidney Wales.

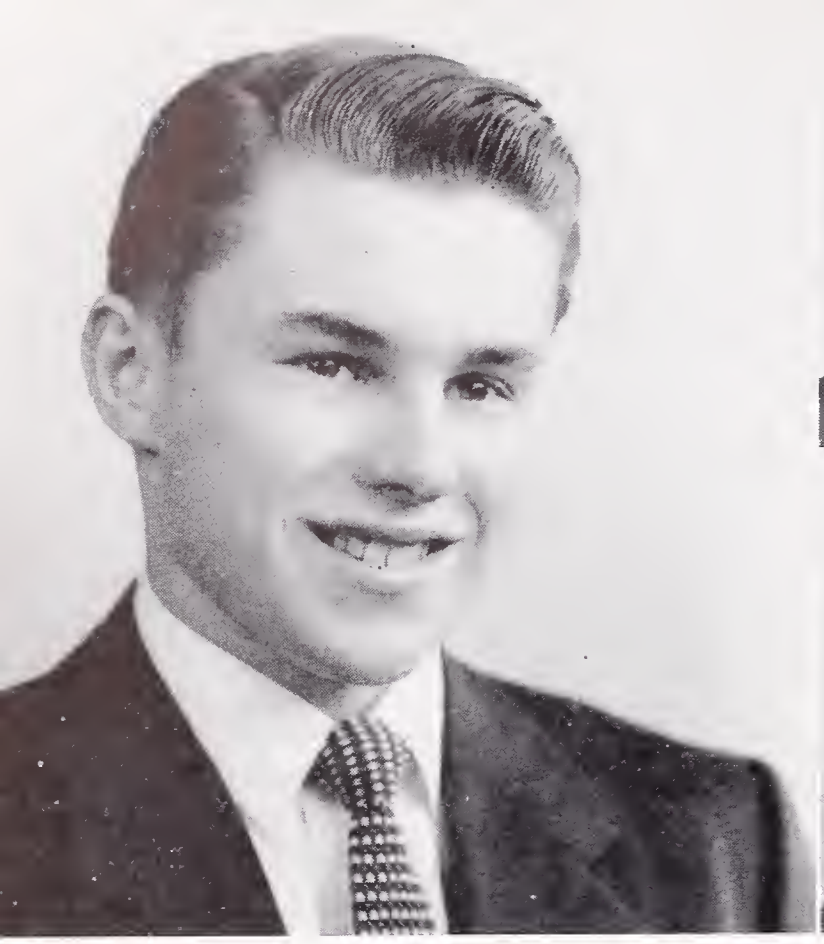

BILL ANDERSON
Honor Society President

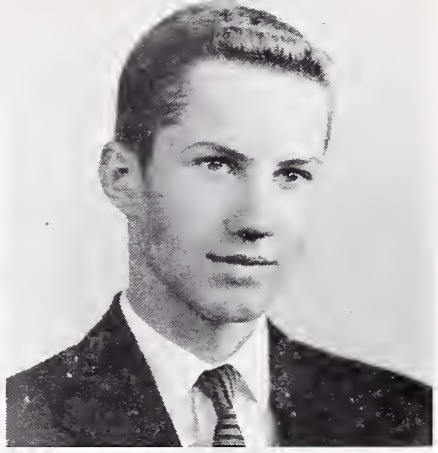

TOM ENGELSING
Vice-President

BARBARA DOYLE
Secretary-Treasurer

HONOR SOCIETY

Of course the customary gratitude must be bestowed upon the somewhat useful tools, the officers: Tom Engelsing, Barbara Doyle, Natalie Hudson, Carol Brownell, and especially to our tirelessly productive sponsor, Miss Nova Bartlett.

Through hard work we did manage to raise money for our semiannual scholarships. These funds were gleaned from our candy sale and hat checking, for which chairman Jeannie Reiche was largely responsible.

Even more important, through articles in the Jacket and the publicity about our trip to Playland, I've tried to impress upon the student body that the Honor Society is the organization most worthy of commanding respect, not necessarily for the activities it happens to engage in, but rather for the high caliber and capabilities of its members.

I am sincere in thanking you for electing me your president. The very best always to you.

BILL ANDERSON,
Honor Society President.

CSF

This semester the Berkeley High School chapter of the California Scholarship Federation has increased the number of activities it sponsors as an organization.

A picnic including swimming, games and a barbecue supper, was held at the Rod and Gun Club for all Sealbearers. The CSF this term also planned a noon show to raise money for a scholarship. The traditional CSF Coke Date was held and a large number of prospective members enjoyed the refreshments and entertainment.

The advice and assistance of our sponsor, Miss Nova Bartlett, has been invaluable, and Henry Chin, vice-president, and Elizabeth Hayes, secretary-treasurer, have been of great help.

I hope that CSF will continue to grow, not only in membership but also in its influence in the school. To each CSF member I extend my wish for happiness in the future and thanks for making this term a success while giving me the honor of serving as CSF President.

JUDY VOLLMAR,
CSF President.

California Scholarship Federation

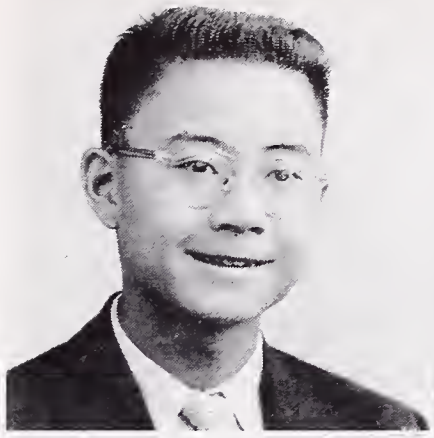

HENRY CHIN
Vice-President

ELIZABETH HAYES
Secretary-Treasurer

JUDY VOLLMAR
President

SPECIAL PRIVILEGE SEALBEARERS

SEALBEARERS

SPECIAL PRIVILEGE SEALBEARERS

FIRST ROW, left to right: Bill Hoopes, Sherman Gee, Hugh Barnett, Dan Koenig. SECOND ROW: Elizabeth Hayes, Martha Weatherholt, Jeannie Peterson, Frances Gaidos, Judy Vollmar, Sofia Moszkowski. THIRD ROW: Bill Stricklin, Bill Anderson, Anatol Eberhard, Jon Yatabe, Roger Fowlks, Bob Matthew.

SEALBEARERS

FIRST ROW, left to right: Dave White, Jim Miller, Barbara Boyce, Nancy Page, Natalie Hudson. SECOND ROW: Jill Owsley, Betty Pinneo, Charles Emery, Val Prescop, Marilyn Schilling.

DODGER

HONOR SOCIETY AND CSF OUTING

SPEAKERS' BUREAU

Proving itself one of Berkeley High's strongest activities, the Speakers' Bureau ventured into many fields of service to school and to community.

Giving Red Cross speeches to various PTA organizations were Grant Artist, Barbara Barker, Bill Bentley, Mike Chandler, Marjorie Fast, Ronald Frug, Ray Franck, Pan Gallick, Bob Hofmann, Terry Horner, Renee Olson, Shirley Redd, Anne Rubsamen, Jim Spitze and Judy Vollmar.

Indoctrinating the community in the war against "the litterbug" were Bob Brauer, Marjorie Fast, Ronald Frug, Pan Gallick, Beth Guilbert, Bob Hofmann, Jeff Horner, Terry Horner and Bruce Macomber.

In a "teen-ager view on the movies" panel, BHS was represented by Barbara Pierson and Bob Brauer.

American Legion speakers included Bob Brauer, Charles Emery, Ed Metzler, Judy Vollmar and Ron Frug.

Our views, news and hopes were aired by "Berkeley Hi-Lights" over KRE. Jean Munro was editor; Bill Bentley read the news; Kathy Haddan presented the girls' news; Jeff Horner was announcer; Dave Ricker and Jim Spitze, engineers.

Bill Stricklin ably represented Berkeley in the American Legion Oratorical Contest. His subject: "Checks and Balances—Our Basic Governmental Principle."

As the "Pod" went to print, Jeff Horner had won the local, zone and divisional contests for BHS in the annual Lions' Club state-wide public speaking contest on the subject: "Safety and Sane Living."

On the school campus the entire Bureau spoke at home rooms and assemblies in behalf of student body cards, Pod sales, Exchange students' Foreign Car Day and Public Schools Week.

RICHARD EHLERS,
Sponsor.

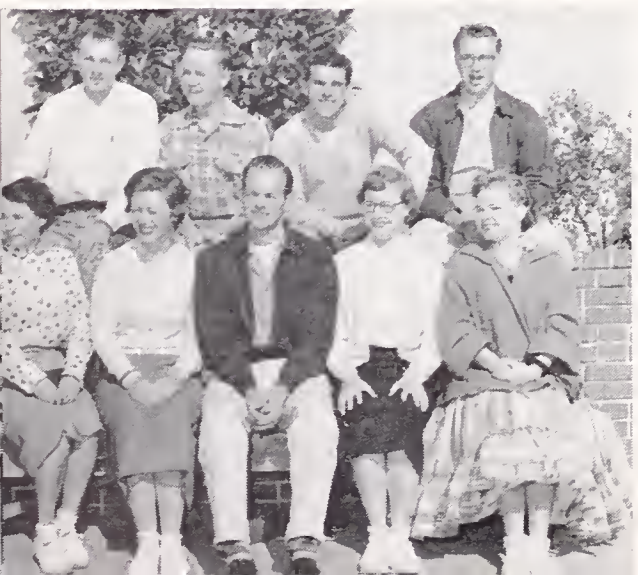

BERKELEY HI-LIGHTS

FIRST ROW, left to right: Kathy Haddan, Ann Bowen, Dave Ricker, Jean Munro, Sharon Lee McFarland. SECOND ROW: Jeff Horner, Jim Spitz, Bill Bentley, Don Wonder.

CLUBS

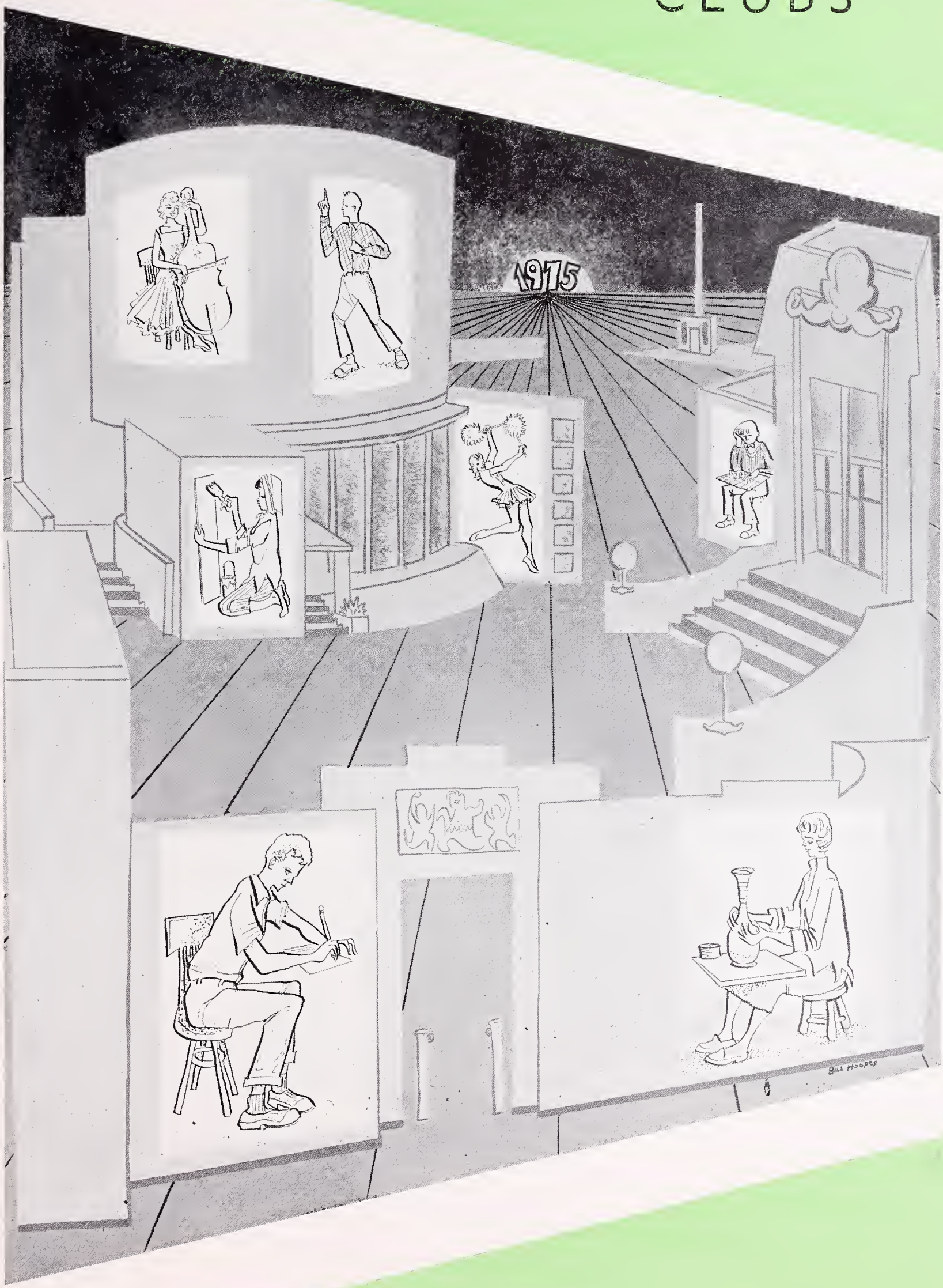

PEP CLUB

Marge Binmore, President
Mr. Emery, Sponsor

PRO MUSICA

Elaine Blum, President
Mrs. O'Neill, Sponsor

MASQUERS

Joey Bartlow, President
Mrs. Schwimley, Sponsor

AMATEUR RADIO CLUB

David McNab, President
Mr. Miller, Sponsor

CHESS CLUB

Charles Emery, President
Mr. Fiedler, Sponsor

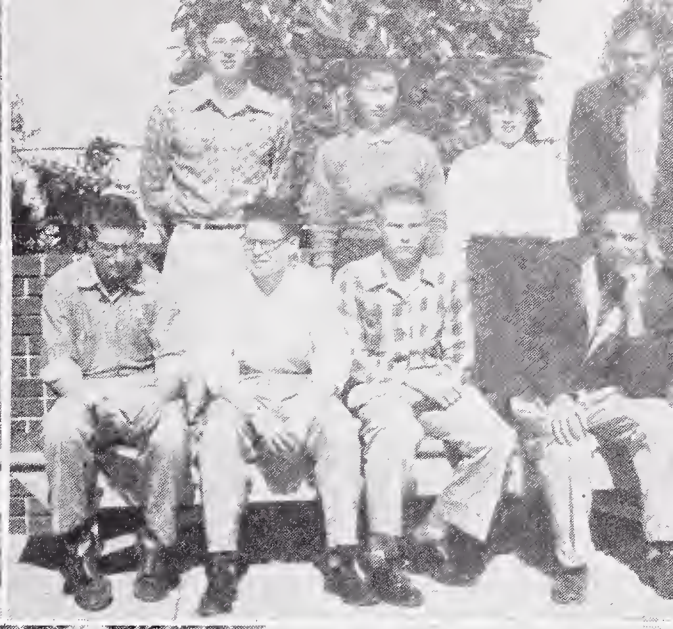

STAMP AND COIN CLUB

Pete Prentiss, President
Mr. Robin and Mrs. Weller,
Sponsors

JUNIOR RED CROSS

Chuck Kellogg, President
Miss Schwanemann, Sponsor

BEN FRANKLIN CLUB

Victor Quarello, President
Mr. Waltz, Sponsor

MANUSCRIPT CLUB

Stan Kistner, President
Mr. Barnes, Sponsor

CRAFTS CLUB

Louise Phillips, President
Mrs. Lawson, Sponsor

PHOTOGRAPHY CLUB

John Bingham, President
Mr. Cummins, Sponsor

BOWLING CLUB

Jim Elkins, President
Mr. Kowalski, Sponsor

PRE-MED CLUB

Lynn Cathcart, President
Mr. Carr, Sponsor

INTERNATIONAL CLUB

Roberta Bell, President
Mr. Kowalski, Sponsor

HI-POWER CLUB

Jeanne Peterson, President
Mr. Akey, Sponsor

STAGE CRAFT CIRCLE

Bobbie Hunter,
Social Chairman
Mr. Patterson, Sponsor

SCIENCE CLUB

Ed Jenkins, President
Mr. Van Waynen, Sponsor

FUTURE HOMEMAKERS
OF AMERICA

Jayona Fenton, President
Miss Pritchard, Sponsor

ARTS

Trilogy

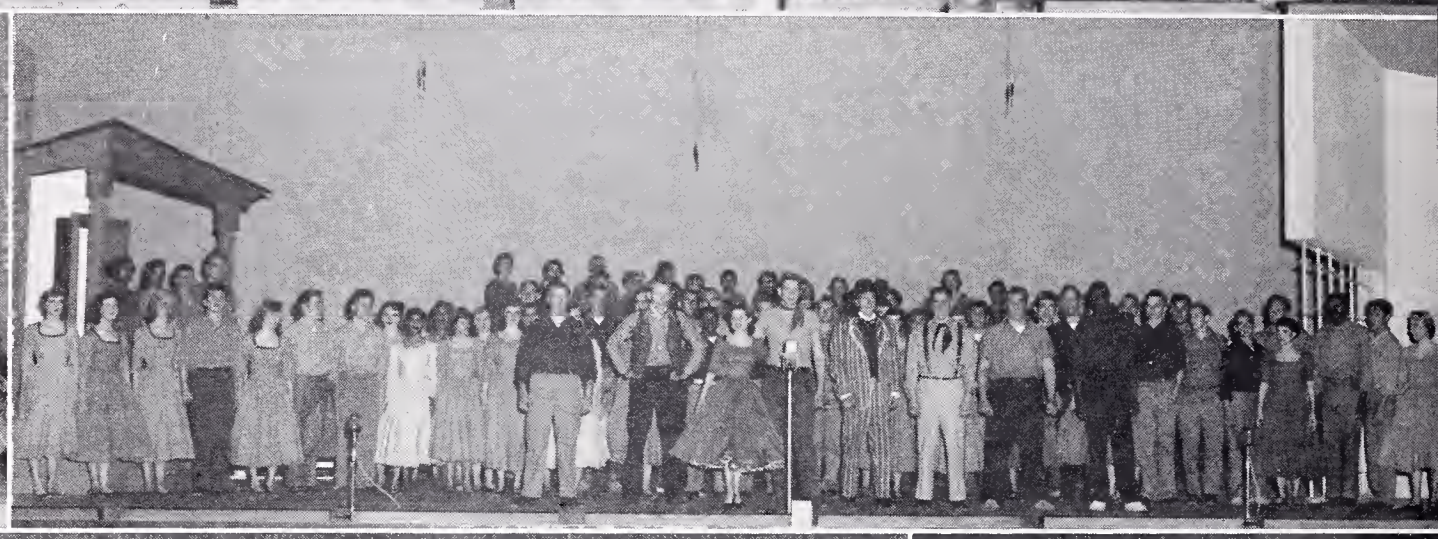

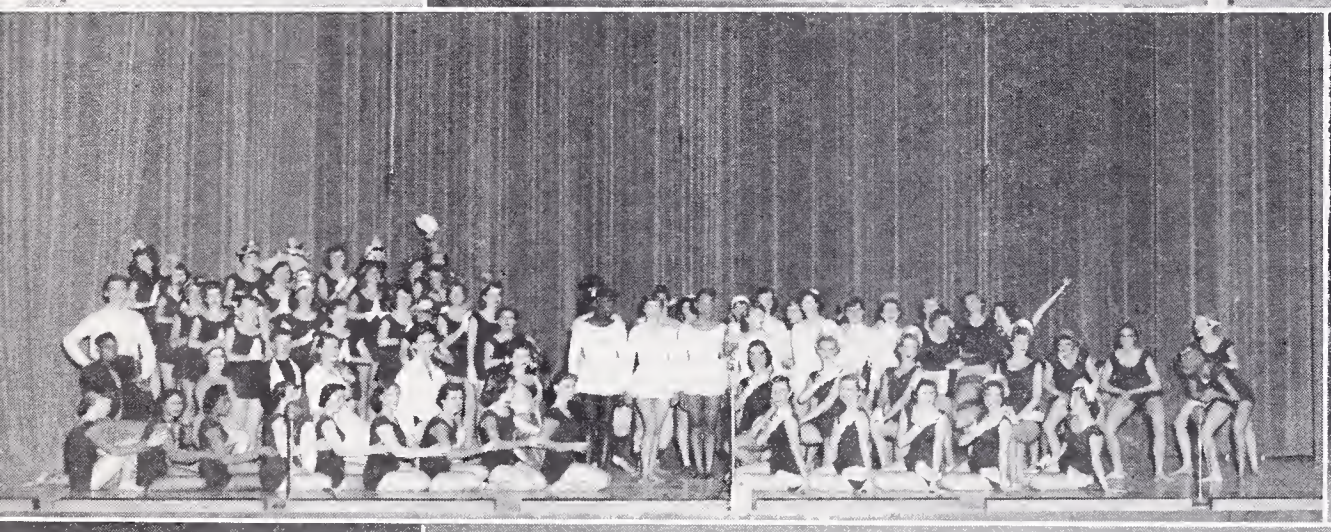

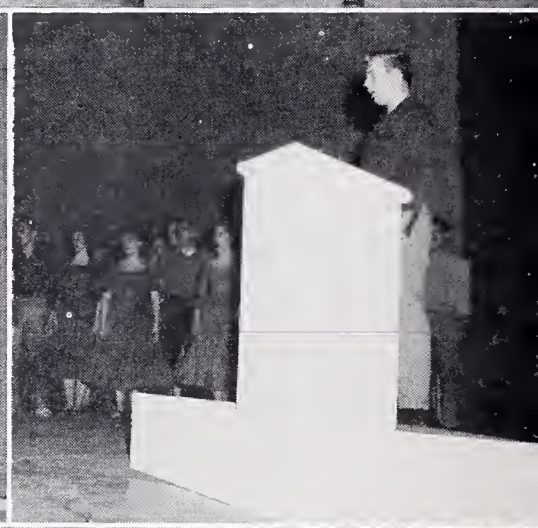

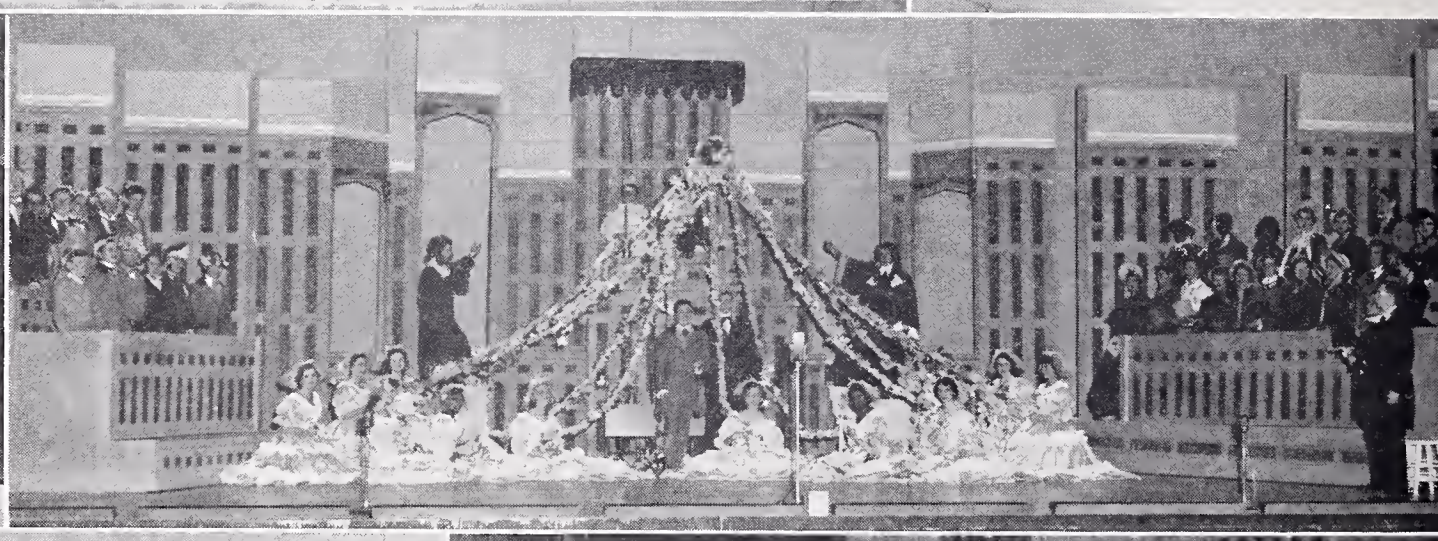

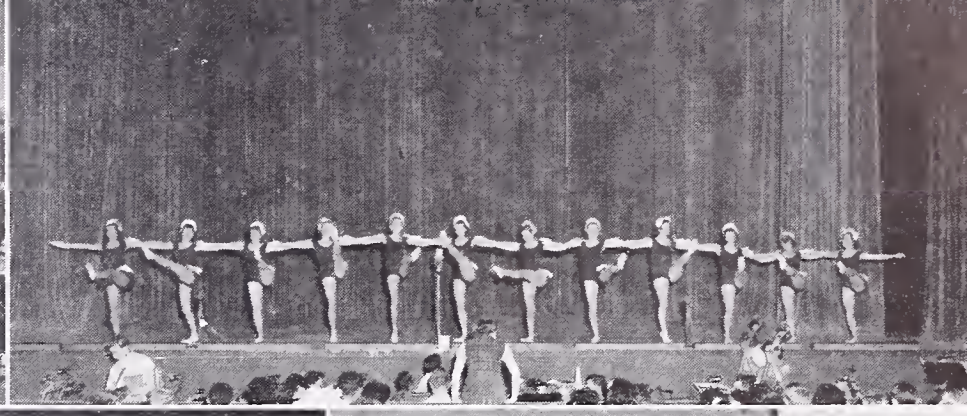

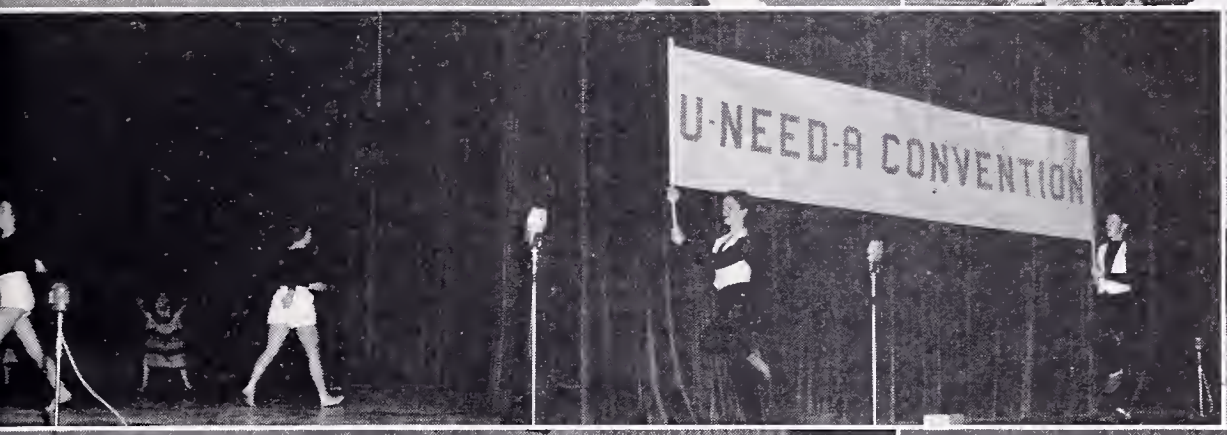
U-NEED-A CONVENTION

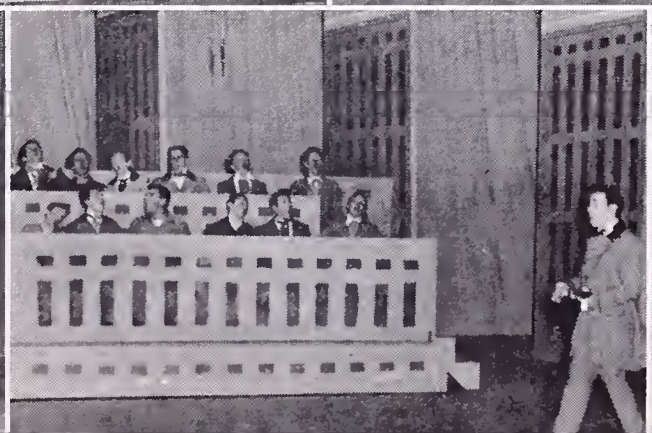

BAND

This spring the Band has worked more on concert than marching, having played in the Washington-Lincoln Assembly, the same program repeated for American Veterans; Music Assembly, and the Northern Division of the State Music Festival. As the Pod went to press, plans were being made to have the Band play for graduation.

Some marching was done, however. Weekly drills were held, along with Training Band, and the marching band performed at the dedication of the new Public Health Building, and for the Junior Traffic Revue. Officers included Manuel Lavrador, President; Dan Koenig, Vice-President; Penny Lorenz, Secretary-Treasurer; and Madeleine Severine, Social Secretary.

DANCE BAND

The past semester has been the busiest and most successful one yet for Dance Band. Appearances included the Sophomore Hop, BOC Dance, Fool's Frolic, two talent assemblies, Dance Band Assembly, and the operetta Trilogy for presentations to the public and to the Music Educators' National Conference.

This has been the largest and most experienced band so far. A great deal of credit for its success should go to its student leader, Jim Farnsworth. More than half of its members will graduate this June, which means a big rebuilding will be needed. We feel justly proud to be members of this fine group.

A CAPPELLA

The activities of the A Cappella Choir this semester were numerous. We began with the operetta, gave a performance at the Kiwanis' Club, and traveled to San Jose for the state music festival. Our annual picnic was enjoyed by all. We ended the year by singing for the graduation ceremony.

A vote of thanks and sincere gratitude to Miss Margaret Cartwright, for without her fine leadership the past term would not have been a success.

My personal thanks to the officers, Bruce Rogers, Vice-President; Sharon Lee McFarland, Secretary; Diane Staley, Treasurer; Doug McWilliams, Robe Chairman; and Ginny Caine, Librarian.

GRANT ARTIST,
President of A Cappella.

ORCHESTRA

The Orchestra this semester is the largest in the school's history, numbering 65. It has had a very busy semester playing in the operetta, Music Assembly, and the State Festival at San Jose.

Orchestra's part in the operetta Trilogy was quite important, and this year the operetta was given once for the school, once for the California Western Division at the Music Educators' National Conference, for which Berkeley High School was host. Some 2000 music teachers attended this and almost all agreed that our musical groups were outstanding.

Officers this semester included Richard Adams, President; Jean Munro, Vice-President; Al Hannen, Secretary-Treasurer; Sharon Lloyd, Social Secretary.

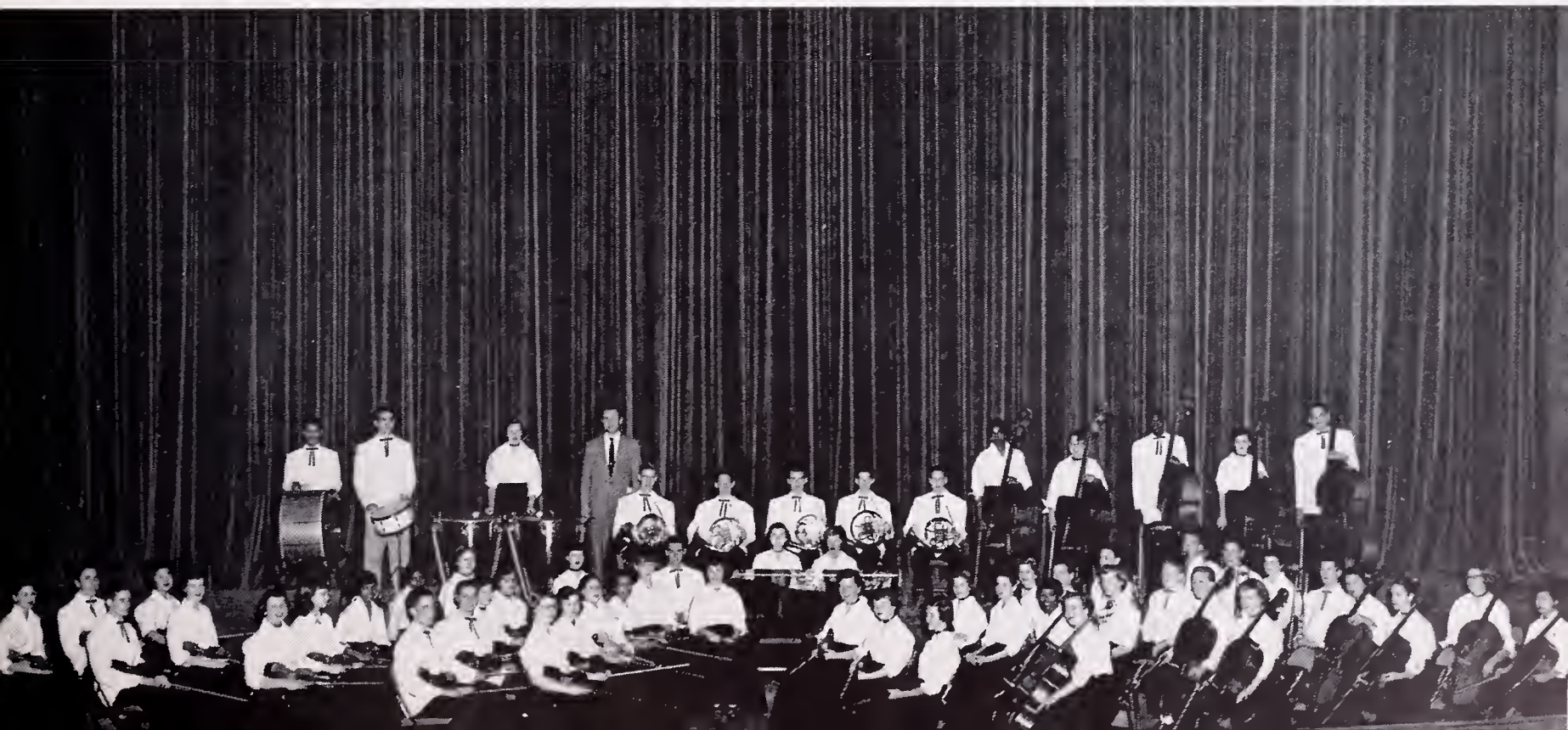

FIRST ROW, left to right: Liz Hutchinson, Caroline Henderson, Alice Dorr, Jeanne Reiche, Judy Roberts, Barbara Pierson, Suzanne Webber, Ann Bowen, Judy Vollmar. SECOND ROW: Dorothy Graves, Liz Gibbons, Jackie Hobbs, Deanna Capri, Marilyn Schilling, Gwen Goble, Diane Staley, Allen Lauer, Paul Paulson, Sharon Hull, Charles Emery, Phil Spross, Bob Matthew. THIRD ROW: Ed Wiley, Dave White, Jerry Hecht, Frank Innis, Stan Kistner, Bill Anderson, Dave Aldrich, Phil Taylor, Grant Artist, Reynold Thompson, Dame Roherer, Ian Aitken, Rick Sammis, Robert Haynes.

SENIOR PLAY

THE NIGHT OF JANUARY 16

By Ayn Rand

Presented by the Senior Class

May 12, 13, 14

CAST OF CHARACTERS

District Attorney Flint.....Bob Matthew, Al Lauer
Defense Attorney Stevens.....Phil Spross, Charles Emery
Judge Heath.....Paul Paulson, Don Wonder, Judy Vollmar
Homer Van Fleet.....Dave Ricker, Reynold Thompson
Karen Andre.....Diane Staley, Gwen Goble
Magda Svenson.....Sue Webber, Barbara Pierson
Jane Chandler.....Judy Vollmar, Liz Hutchinson
Nancy Lee Faulkner..Jeannie Reiche, Liz Gibbons
Larry Regan.....Grant Artist
John Graham Whitfield.....Stan Kistner
Segurd Jungquist.....Dave White
Dr. Kirkland.....Dave Aldrich, Jerry Hecht
Elmer Sweeney.....Frank Innis
Court Clerk.....Phil Taylor
Roberta Van Rensseler.....Jackie Hobbs, Dot Graves
Mrs. John Hutchins.....Judy Roberts, Alice Dorr
Secretaries—
Stevens' Secretary.....Marilyn Schilling
Flints' Secretary.....Deana Capri
Stenographer .....Sharon Hull
Prison Matron.....Carolyn Henderson

Baliff .....Bill Anderson
Policemen—
Eddie Wiley, David Rohrer, Bill White, Rick Sammis
Student Directors: Robert Haynes, Anne Bowen
Production Assistant: Beth Guilbert

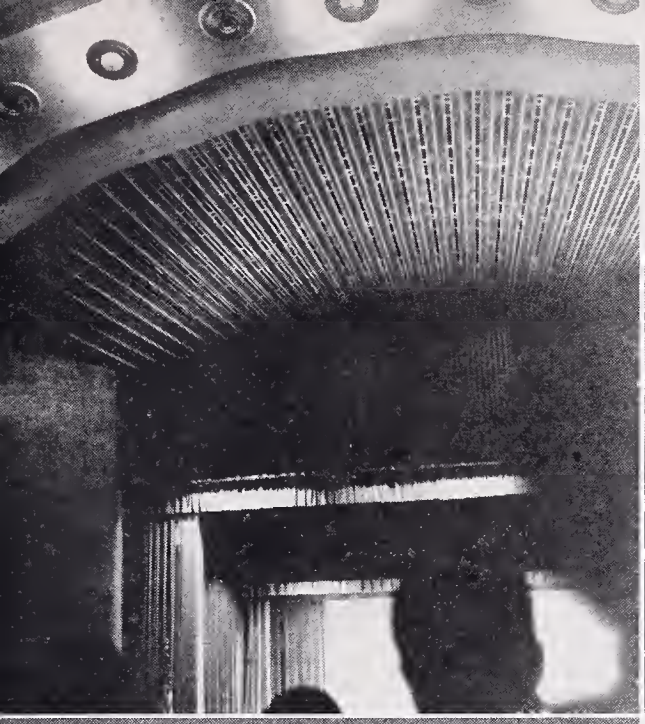

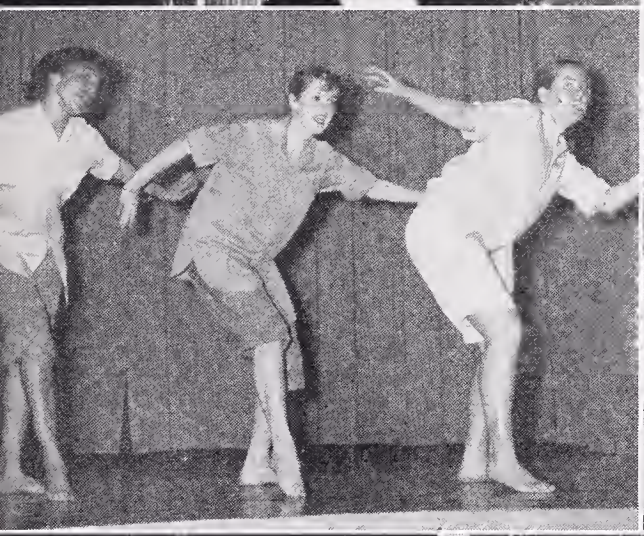
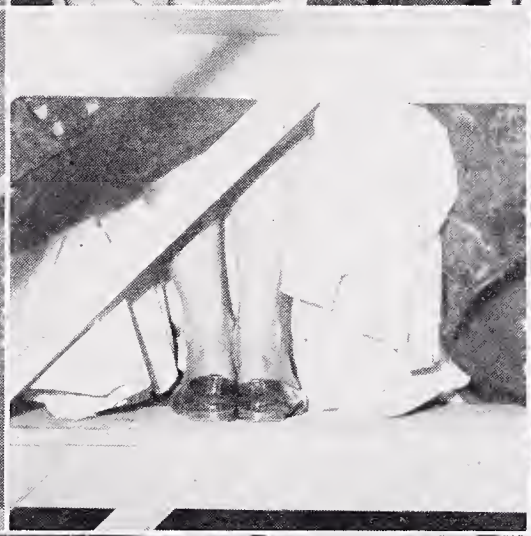

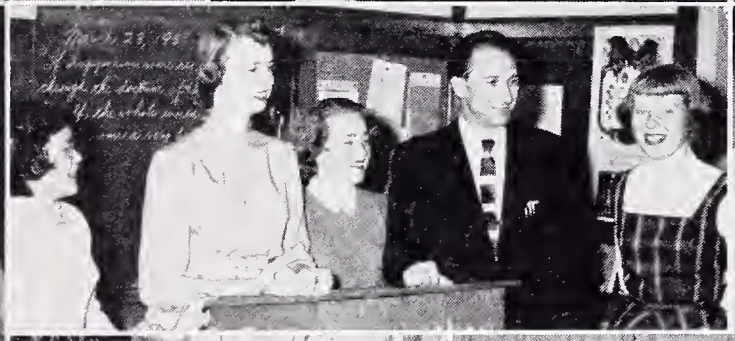

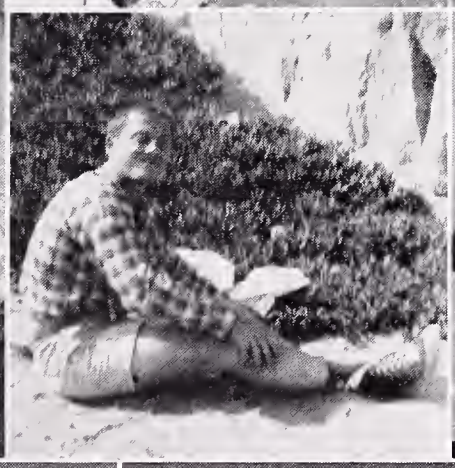

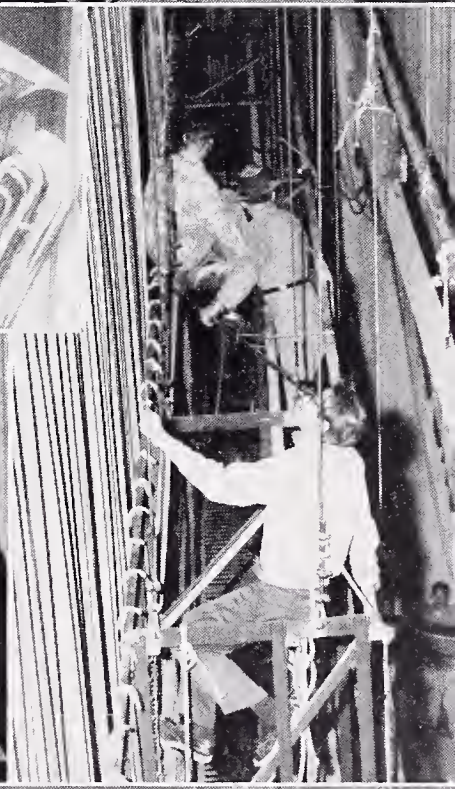

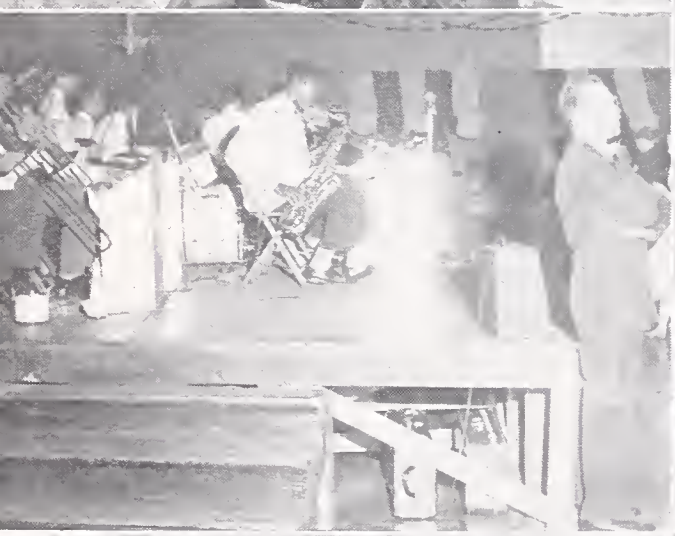

SPORTS

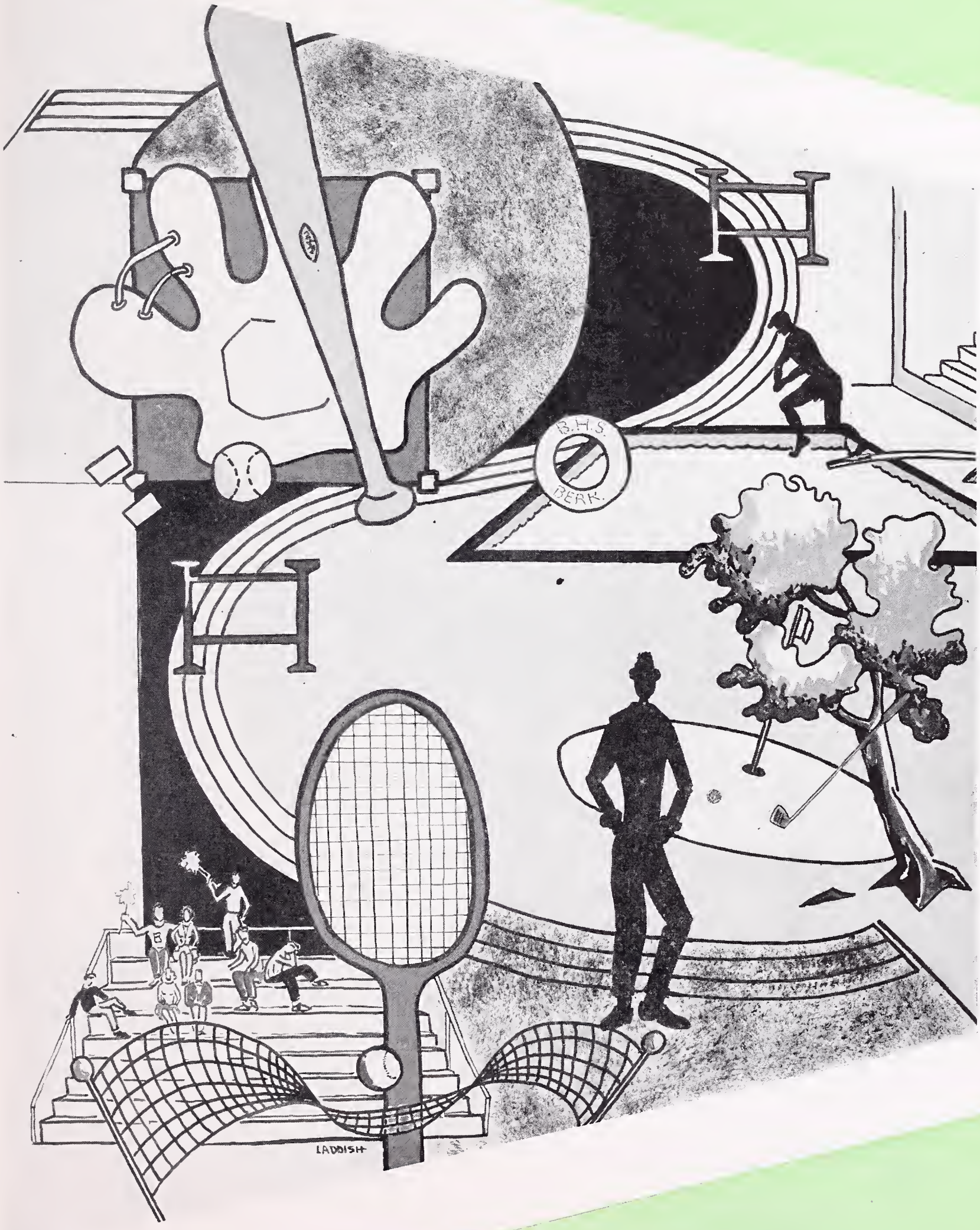

BLOCK "B"

I wish to thank Mr. Wilson and the 51 members of the Block "B" for electing me Block "B" President. This term was a great one, due to the support of Mr. Wilson and the efforts of all the members.

Being Block "B" President has been the greatest thrill of my life.

So I thank all of you again.

CHARLIE FIELDS,
Block "B" President.

SMALL "B" SOCIETY

The Small "B" Society has been fairly inactive this semester because most of its members are participating in spring sports.

We have had our usual activities which included the Faculty-Varsity baseball game, and our semi-annual picnic. We gave the Emil Lamar scholarship which is awarded to a graduating member of the Small "B" every semester.

I would like to extend my thanks to my co-officers and sponsors: Richard Lee, Vice-President; Grant Artist, Secretary-Treasurer; Mr. McFarland and Mr. Erickson. The combined efforts of all involved made this term a success.

BILL PARK,
Small "B" President.

SPRING SPORTS

As another term draws to a close, all five spring sports—baseball, track, swimming, tennis and golf—have shown great strength in ACAL competition. The season has proved to be very successful for the Yellowjackets, although B Track won the only ACAL championship.

Congratulations are in order for the coaches who have done a tremendous job in producing such good teams. These groups show the enthusiasm and spirit produced by truly fine coaching.

Coach George Wilson took a group of green boys and made a respectable, hard playing ball club out of them. It was a building season in most sports.

Mike Lepawsky in swimming, Gary Wood in track and Harry Chandler and Bill Vaughn in tennis, were outstanding stars.

ROY WATLEY, Sports Editor.

BASEBALL

Early in the season, the Yellowjacket nine surprised everyone by taking two consecutive wins over favored Richmond and San Lorenzo to hoist themselves into the ACAL lead. In the league opener against Richmond, the Jackets followed the relief pitching of Dave Brudney to a 4-2 win. Brudney probably saved the day for the locals when he entered the fourth inning with bags loaded and only one out. He fanned two consecutive batters to retire the side. In the battle, right fielder Carl Smith and center fielder Villard Wright collected two hits each, while Paul Daniels, short, Larry Leon, second, and Charlie Fields, catcher, each provided one hit. Second bagger Larry Leon proved to be valuable in practice performances. His average of .373 was second only to returning letterman Fields' .461. The horsehiders followed their triumph over Richmond with an overwhelming 14-5 victory over San Lorenzo.

This good fortune was not to last, however, and the season's end saw Berkeley tied for fourth in the ACAL with San Lorenzo.

SPRING SPORT STARS

SENIOR BASEBALL STARS

LEFT TO RIGHT: Carl Smith, Terry Powers, Neil Nicholson, Charlie Fields.

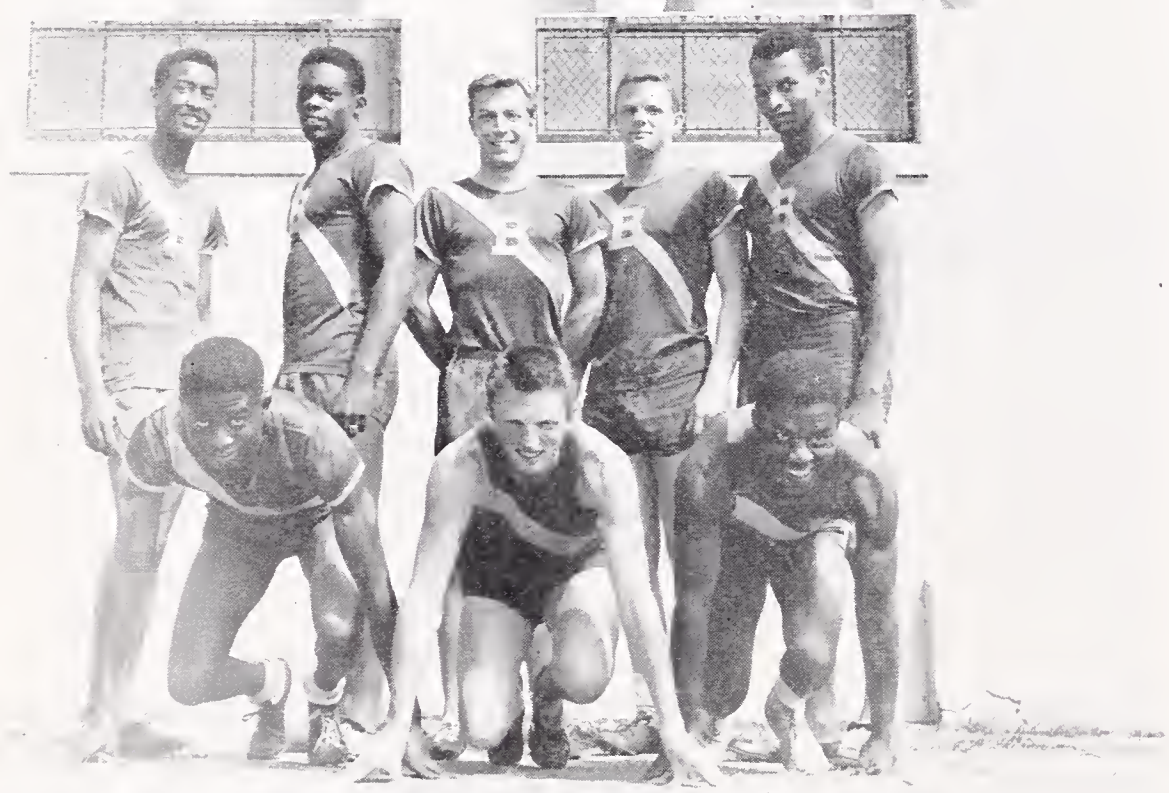

SENIOR TRACK STARS

FIRST ROW, left to right: George Duffy, Reynold Thompson, Eddie Wiley. SECOND ROW: Chester Blakely, Bob Ross, Grant Artist, Phil Olivier, Roy Watley.

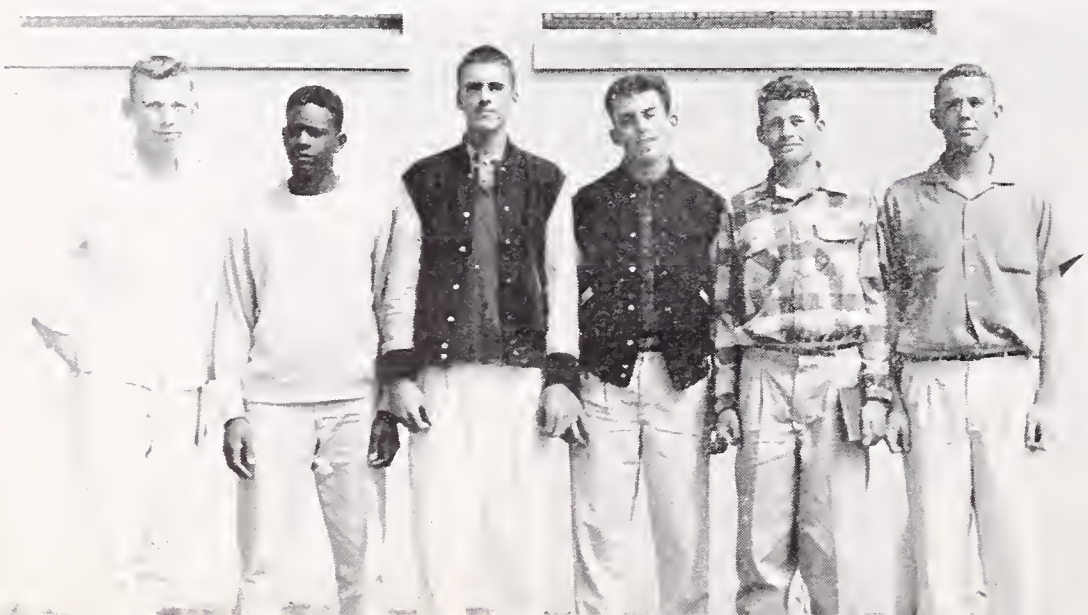

SENIOR BASKETBALL STARS

LEFT TO RIGHT: Charles Kellogg (manager), Charles Fields, Will Hayes, Bob Boldt, Bob Nemechek, Jerry Hecht.

SENIOR SWIM STARS

LEFT TO RIGHT: Bill Park, Mike Lepawski, Richard Lee.

SENIOR TENNIS STARS

LEFT TO RIGHT: Dan Koenig, Burton Jang.

SENIOR GOLF STARS

LEFT TO RIGHT: Larry Barnett, Bob Nemechek, Bob Boldt, Dave Knapp.

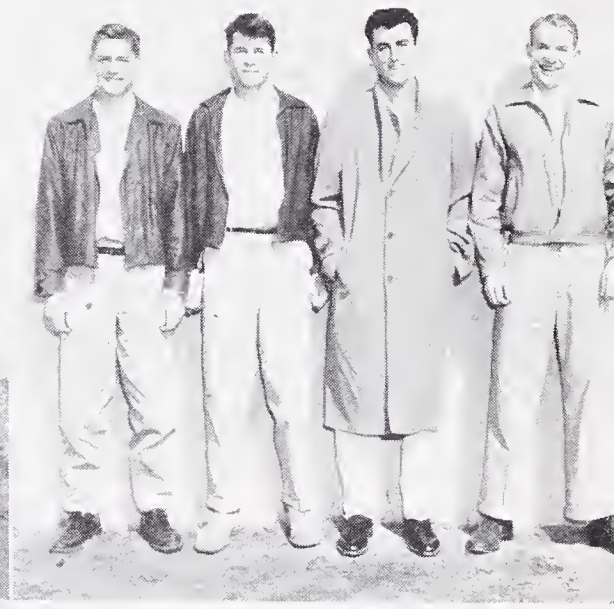

SENIOR FOOTBALL STARS

FIRST ROW, left to right: Roy Watley, Frank Innis, Bob Sibilia, Gerald Cushenberry, Lee Obink, Bruce Rogers. SECOND ROW: Charlie Fields, Jon Yatabe, Leroy McNear, Bob Ross, Phil Olivier, Ross Alessandro.

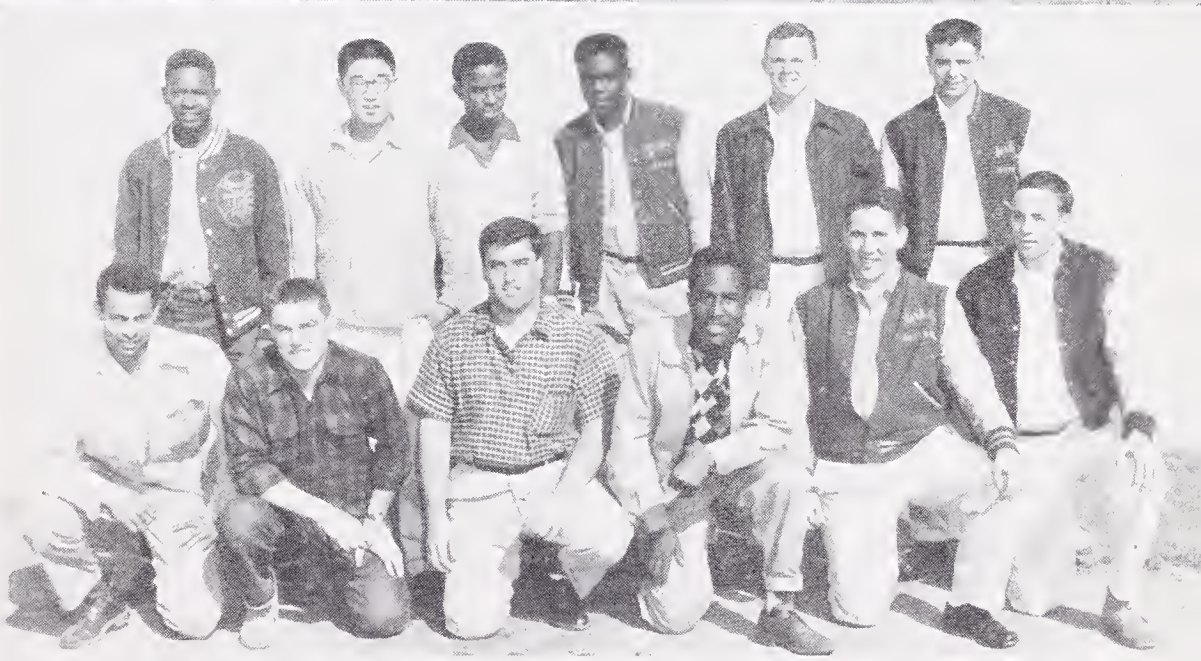

BOYS' PE TEACHERS

LEFT TO RIGHT: Mr. Moffett, Mr. Gross, Mr. Scott, Mr. Wilson, Mr. Hacker, Mr. Erickson, Mr. Stirton.

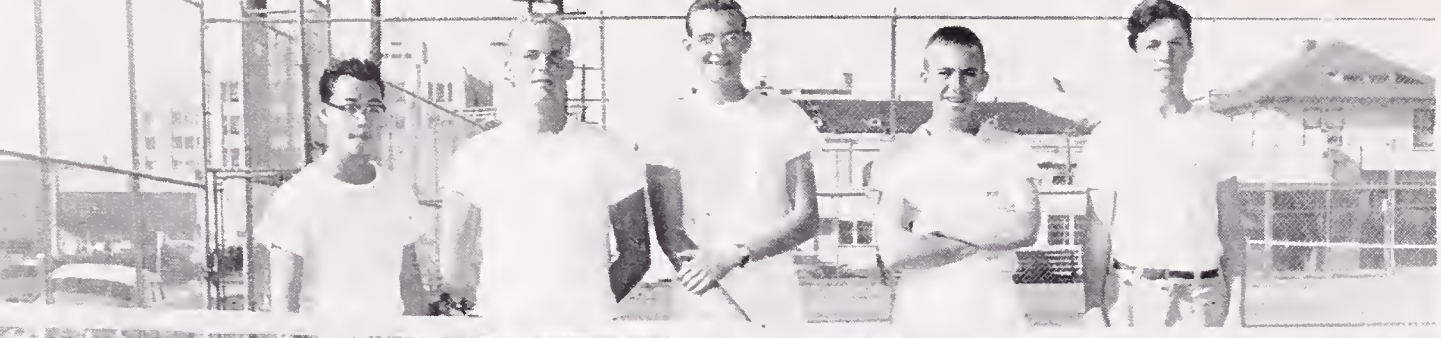

TENNIS

GOLF

TENNIS

For the first time in ten years, it was inevitable from the start of the season that Berkeley would not be the first in the ACAL. In mid-April, the BHS netters dropped their second contest of the season to Piedmont. Piedmont worked hard for that victory, 4-3. The end of the season found Berkeley in second place behind victorious Piedmont. The BHS doubles team of Harry Chandler and Bill Vaughn made the semifinals in the North Coast.

GOLF

At the beginning of the season it appeared that the golf team would be an almost sure bet for first place in ACAL competition. The team's strong point was its great depth. Many of the other teams had outstanding individual stars, but lacked the winners needed in the lower flights. In the first ACAL match, the Berkeleyans came in second, a bare two points behind Richmond. The unprecedented midseason loss of three players because of ineligibility, resulted in sixth place in the ACAL.

VARSITY

BEE

VARSITY TRACK

Boasting what is probably the strongest Berkeley Track squad in several years, Coach Rich Hacker was very optimistic about the chances of the thinclads this year. In early season competition, the Jackets lost to one league opponent only. That was El Cerrito. Winning the 120-yard high hurdles and the 180-yard low hurdles with amazing consistency this year, Berkeley took fourth place in the ACAL. Gary Wood placed in the 880 in the North Coast. The relay team qualified and went to the State Meet.

BEE TRACK

The Berkeley Bees, coached by Rich Hacker, have poured on the steam in ACAL competition. At mid-season eight records had fallen, as the team triumphed over practically all comers. New records set include 75 yd. dash; :07.9 and 150 yd. dash, :15 by Henry Allums; 330, :37.9 by Dick Keating; 660, 3:25 by Kurtz; 120 yd. low hurdles, :13.7 by Ed Wiley; 70 yd. high hurdles, :09.1 and broad jump, 20 ft. 8 in. by Cebron Russ and the pole vault, 10 ft. 6 in. set by Ed Krouch.

The Bees were first in the ACAL, and first in the North Coast. This group was outstanding.

VARSITY SWIMMING

All the Berkeley Swim meets constitute practice to show each team what it will be up against in the ACAL trials and finals. This year Coach Frank Gross has made winners out of two new boys. Dave Alvarez often took victories in the 100 backstroke, and Jim Ronan dominated the 200 free style event in many of the meets. Versatile Mike Lepawsky consistently racked up points in the 100 free style, the 100 breast and the individual medley. Rich Swank was often out in front in the 50-free.

The team ended the season in second place behind Hayward. Mike Lepawsky placed in the North Coast in the individual medley.

BEE SWIMMING

At midseason, the Bee Swimmers had fared a little better than their big Varsity brothers. They had dropped four out of eleven contests. One of these was against Hayward, usually unbeatable in ACAL competition. One was with Tamalpais, one of the top Northern California teams. Coach Frank Gross stated that what is probably the strongest department in this group is the backstroke, where Huseby, Vaughan, Brown and Smith provide plenty of depth. He also cited the performance of free stylers Martinson and Burnham, breast strokers Hanks and Kamb, and Peter Eubanks (medley) as valuable point getters.

The Bees came out in third place in the ACAL, behind Hayward and Richmond.

VARSITY

BEE

BASKETBALL

VARSITY

This season, the Yellowjacket Varsity team turned in a very commendable performance by ending in the top division of the ACAL. In the Gridley Invitational Tournament (won by the Jackets last year), Berkeley was defeated by Richmond to take second place. Forwards Bob Nemecheck, Russ Fuller and Jerry Hecht; guards Charlie Fields and Bob Boldt; and center Bill Hayes saw most of the season action. Toward the end of the season, Jim Camell began to find the range, and in the Gridley tournament, he turned in a startling performance.

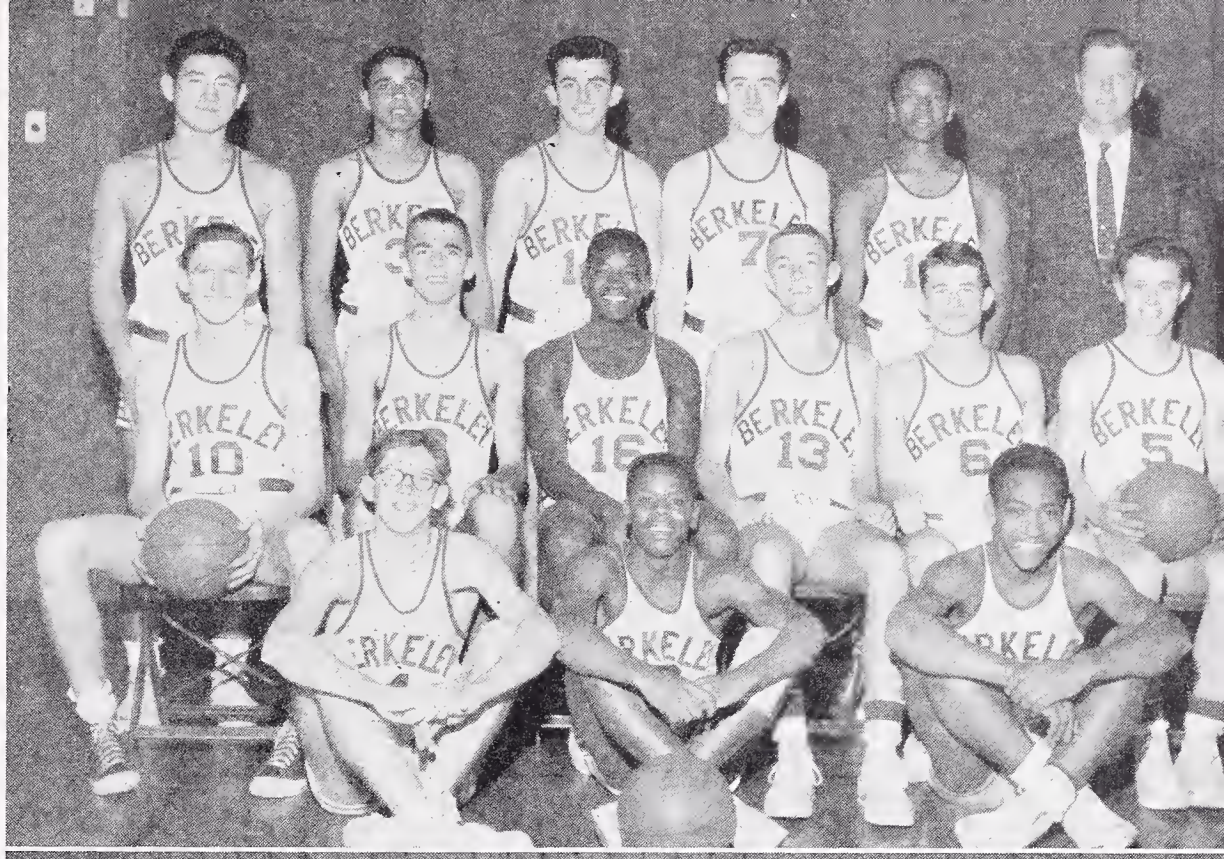

JV

Although they were forced to accept third place in ACAL competition through defeats by Richmond and El Cerrito, the Berkeley JV's turned in some good performances during the year. Larry Barclay was almost always high point man and is undoubtedly the most promising man for Coach Sid Scott's team next year. Ably supporting Barclay were other future Varsity prospects: Henry Dorsey, Dick Carlson, Art Blunt, Andy Morse, and Ed Roach. The Junior Varsity finished the season strong with wins over Alameda and Piedmont.

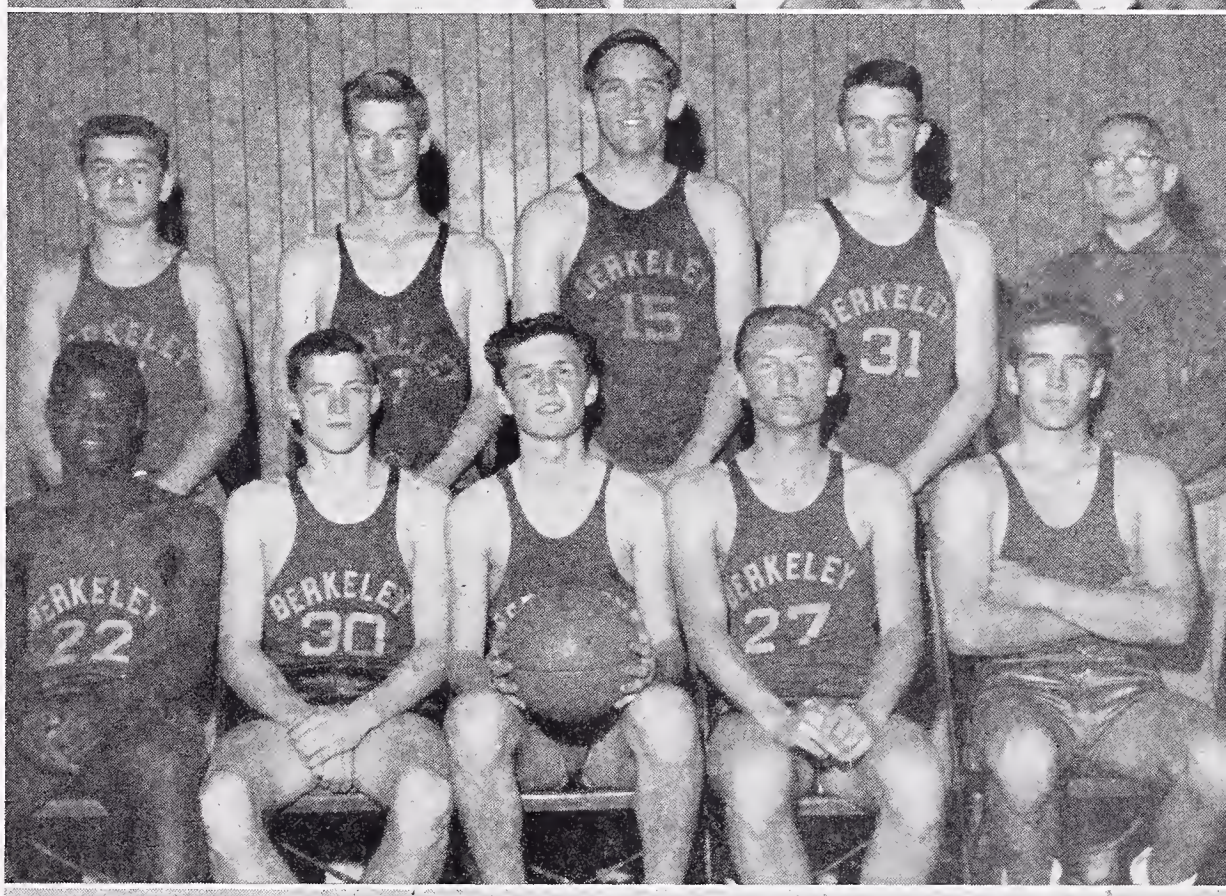

BEE BASKETBALL

In their last contest of the season the Berkeley Bee's crowned their ACAL campaign with the startling feat of scoring 76 points against an unfortunate Piedmont five. The finals put BHS in third place in over-all league play. Most notable was the performance of Sam Viviano who took 23 points in the high scoring contest. It gave a total of 129 points in eight ACAL contests for an average of 16 points per game.

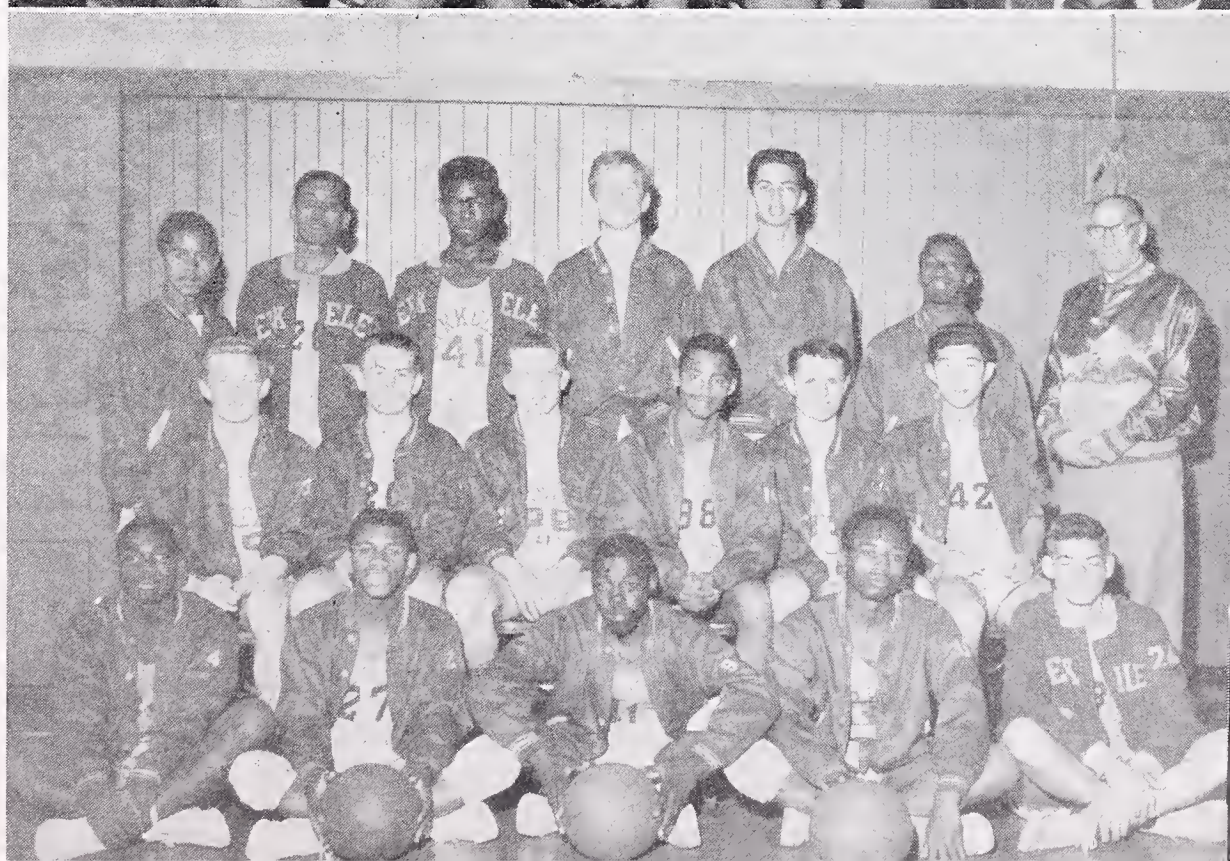

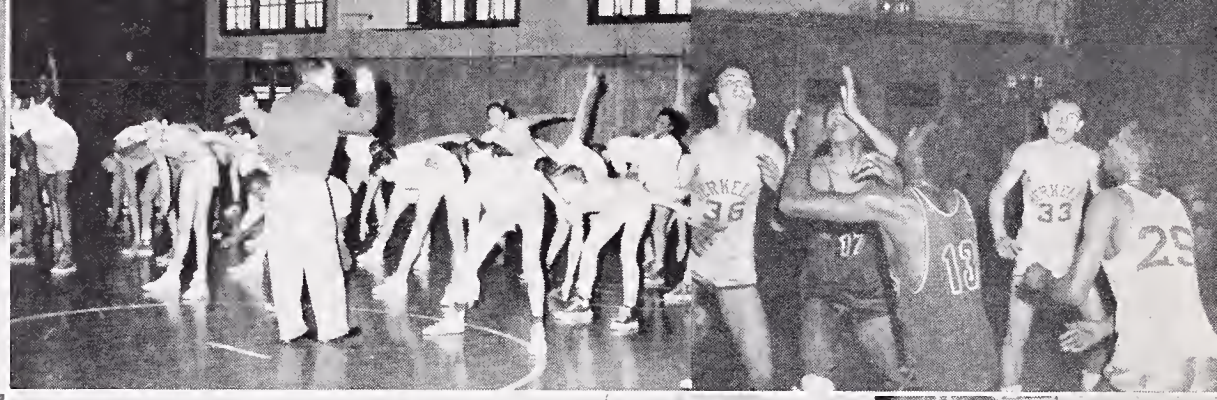

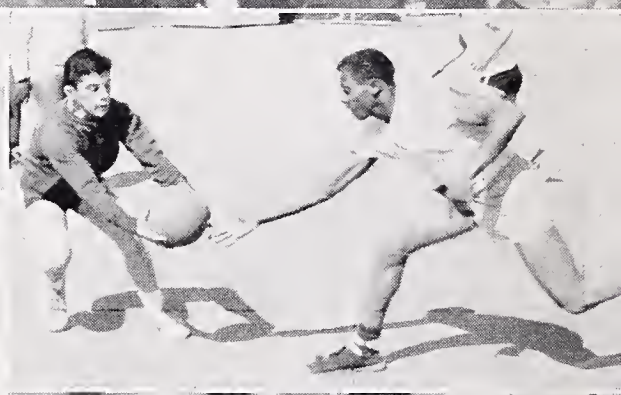

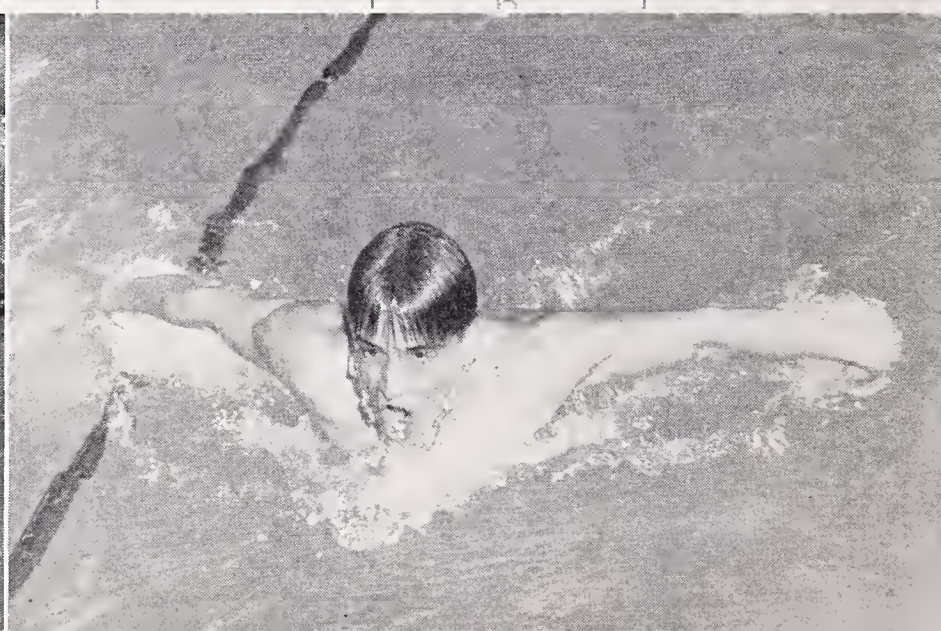

BERKELEY
47
59

GAA COUNCIL
FIRST ROW, left to right: Orr Kahey, Karen Trice, Sandy Read, Doreen Kreuekel, Nancy Loomis. SECOND ROW: Shirley Halligan, Roberta Bell, Mary Lou Anderson, Sandy Borg, Shirley Foo, Sara Henderson.

WOMEN PE TEACHERS
FIRST ROW, left to right: Miss Richardson, Miss Barrow, Mrs. McClenaghan, Mrs. Oliphant. SECOND ROW: Mrs. Ulry, Mr. Sparks, Miss Anderson.

GAA

Looking back on the semester many events have taken place. At the beginning of the term many members, both old and new, signed up for the activities offered which included Recreational Swim, Tennis, Sinkers, Softball, Lifesaving, and Dance. Roses to Mrs. Sparks and members of the Dance Club for a job well done in the Operetta. On the week end of April 29th the GAA had a successful Slumber Party. We concluded this semester with the installation of our new officers.

To my co-advisors, Mrs. McClenaghan and Miss Barrow; club sponsors; and to my fellow officers, Sandy Read, Doreen Krueckel, Karen Trice, and Nancy Loomis go my thanks, and especially to all girls who came out and participated.

MAKIKO SHINODA,
GAA President.

TOURNAMENT TENNIS

Mary Lou Anderson, President
Miss Barrow, Sponsor

BEGINNING TENNIS

Shirley Foo, President
Miss Anderson, Sponsor

SOFTBALL

Orr Kahey, President
Miss Barrow, Sponsor

DANCE CLUB

Marilyn Schilling, President
Mrs. Sparks, Sponsor

SINKERS

Barbara Yee, President
Mrs. Oliphant, Sponsor

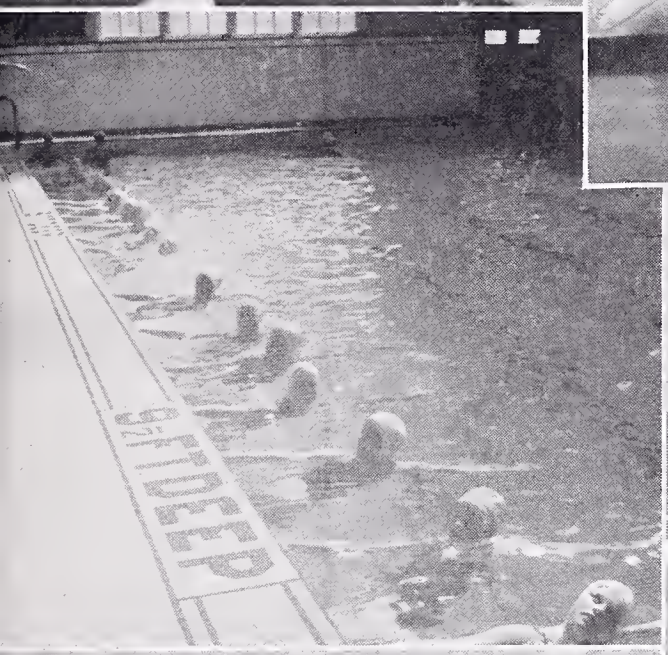
6 FT DEEP

She Likes the Way You Look in

LEE'S CLOTHES

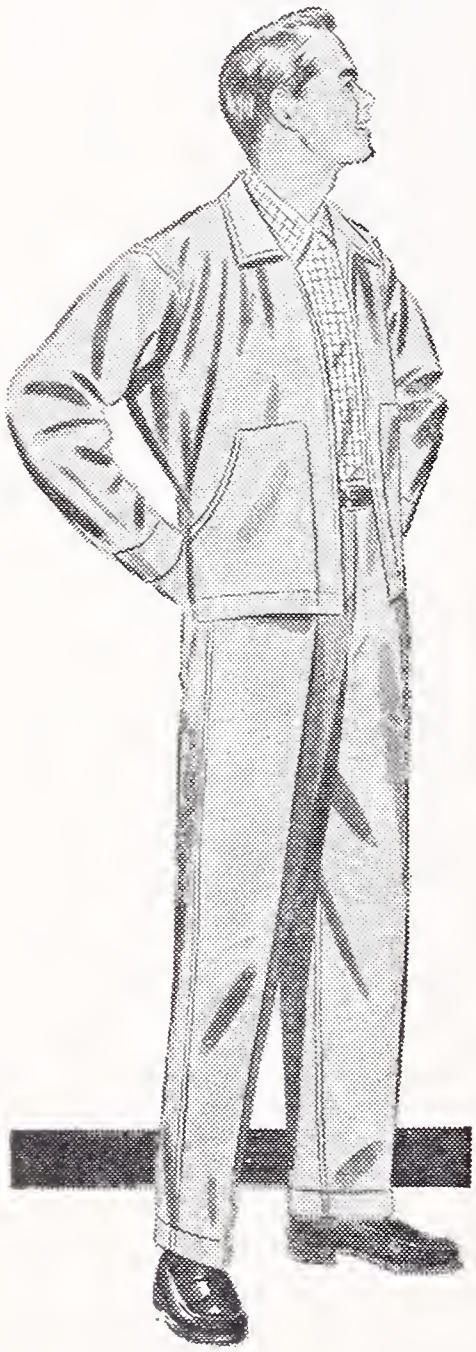

Lee's has the
high style clothes
to make you look your best.
Remember, Lee's is
always first in style
and first in value.
Open your own 2 plan
charge account.

LEE'S MEN'S STORE

2010 Shattuck

Berkeley

THornwall 3-5815

SANDLER
OF BOSTON

Van Dyk
2021 BROADWAY
(next to Paramount Theater)
IN OAKLAND

treat yourself to

STRAWBERRY FLOAT

An extra-special treat served up by Sandler! Sweet and frothy-light . . . A new pastel interpretation of the saddle, in softest buck with a slim, black rubber sole. And oh! that luscious color . . . truly the pink of perfection.

$8.95 pr.

AS ADVERTISED IN SEVENTEEN

The girls from Berkeley High . . .
when it comes to fashion . . . fly
to Oakland's chic Van Dyk
for young fashions they like.

From the top of her pretty head . . . ooh!
to the tip of her wiggling toe . . .
it's Van Dyk, the fashion leader
for the "dame" from Olla Podrida!

HARRIS at Berkeley Square

smart clothing

for grads and upperclassmen

Convertible Suits

all wool in 100% *Flannel*

Doubly useful . . . because the suit coat does double duty as a handsome sport coat . . . **$39.50**

Better dressed upperclassmen — with an eye for style — will enthuse over the outstanding selections in both solid colors and fleck weave patterns.

Sharp One and Two-Button models in
CHARCOAL GREY • CHARCOAL BLUE
PEARL GREY • POWDER BLUE
SAND BEIGE • CHARCOAL BROWN

RENT your "After 6"

- **TUXEDOS**
- **DINNER JACKETS** (white or Powder Blue)
- **SHOES and ACCESSORIES**

Harris at Berkeley Square

Brides . . .

Remember your Wedding Day with an album of professionally made INFORMAL PORTRAITS

■

also

PERSONALITY PORTRAITS and COMMERCIAL PHOTOS

■

Attractive Prices

■

GAVIEN F. McCULLAGH

PHOTOGRAPHER

Fifth Floor, 2039 Shattuck Ave. • THorn. 5-3143

ATTENTION

YOUNG MEN **YOUNG WOMEN**

High School Graduates

DON'T GENERALIZE — SPECIALIZE!

Specialize is the keyword of advice to young men and women today. The UNITED STATES ARMY has a unique technical training program for high school graduates that you should know about.

If you are a qualified high school graduate you may apply for more than 100 technical courses now open. You may select and reserve your course BEFORE you enlist and receive a written guaranty of enrollment in the school of your choice. A few schools are listed below.

YOUNG MEN

Aircraft Instrument Repair
Automotive Engine Repair
Radar Repair
Sound Recording
Photographic Equipment Repair
Diesel Engine Repair
Guided Missile Computer Repair
Watch Repair
Nuclear Technician
Electrical Fire Control Repair
Welding

YOUNG WOMEN

Physical Therapy
X-ray Procedures
Medical Lab Procedures
Pharmacy
Stenography
Dental Assistant
Medical Technician
Occupational Therapy
Machine Accounting
Personnel Management

Inquire at

BERKELEY U.S. ARMY RECRUITING STATION

Room 201, Main Post Office

(This advertisement through the courtesy of the Berkeley Lodge, Knights of Pythias)

For Personal and Prompt Service
go to

Morrison's

MANUFACTURING RETAIL JEWELERS
2108 ALLSTON WAY BERKELEY

Cutter Laboratories

The West's largest producer of biologicals, pharmaceuticals, blood fractions and hospital intravenous solutions.

BERKELEY 10, CALIFORNIA

CONGRATULATIONS
to the
GRADUATING SENIORS

Roos Bros

64 Shattuck Square

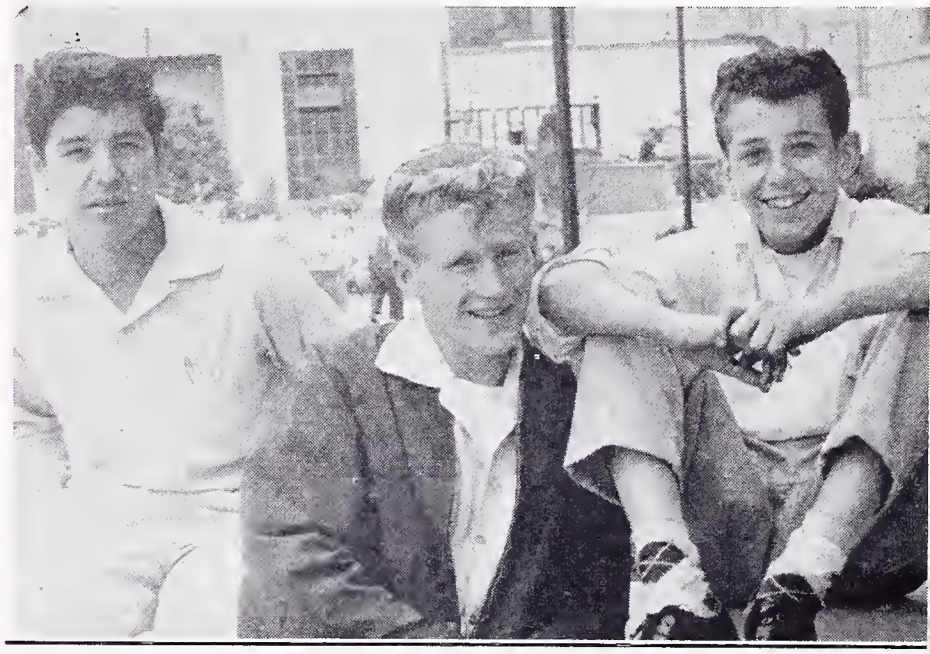

U-SAVE CENTERS

One-Stop Shopping with three stores to serve you—Berkeley, Centerville and Martinez—Complete Shopping Centers

☆

TAY'S "Freshpict" PRODUCE
QUALITY FRESH FRUITS AND VEGETABLES

☆

VARIETY DEPARTMENT
Thousands of Things for Everyday Needs
A Modern Five and Dime Department Store
Near Your School

☆

1950 GROVE STREET, BERKELEY
Open 9 a.m. - 11 p.m. — Seven Days a Week

U-SAVE CENTERS

Senior Girls

DON'T FORGET—there are many advantages in working at the telephone company

HERE ARE A FEW:

Good starting pay while you learn. Frequent raises, too.

Interesting, important work you'd enjoy.

Meet old friends, make new ones.

Opportunity to advance.

Come in and talk over a telephone job now.

Employment offices
445 BUSH STREET • 140 NEW MONTGOMERY STREET

Pacific Telephone

EDDIE'S HOTEL CLAREMONT
BARBER SHOP

Open Daily—9 a.m. to 6 p.m.
Excepting Sundays, Mondays and Holidays

THornwall 3-3720, Ext. 303

WESTERN AUTO SUPPLY CO.

EVERYTHING
AUTOMOTIVE

2428 SHATTUCK AVENUE
BERKELEY, CALIFORNIA
THornwall 1-2174

REGAL
SERVICE STATIONS

Home of FREE Cad-A-Month

s/s Double Savings Stamps

THE RED BARN

Congratulations to the Graduating Seniors

Through "our" Barn Door for "your" eating pleasure

LUNCHEON 85c DINNERS from 1.40

1742 Solano Ave. • BERKELEY • LAndscape 5-9166

OPEN EVERY DAY COMPLETE CATERING SERVICE

FARRAY BROS.

GROCERS

WE DELIVER

THornwall 1-1240
3124 ASHBY AVENUE

BErkeley 7-4111
2905 COLLEGE AVE.

For the Finest in Portraiture

Call H. V. Hildebrand Studio
FOR AN APPOINTMENT

SPECIAL STUDENT RATES

563 San Pablo Ave. • Albany • LAndscape 4-6734

STADIUM GARAGE

2020 ADDISON STREET

WEST BRAE PHARMACY

YOUR GIFT SHOP

1317 GILMAN STREET • BERKELEY, CALIF.

Our Very Best Wishes for your future success and happiness . . .

Blachmans
Shattuck and University

"To the Victor Go the Soils"

VICTOR LAUNDRY CO.

The BEST Laundry in the Bay Area

(If you don't believe it — just try us and see)

SAVE — Cash and Carry

1621 San Pablo Avenue LAndscape 4-5511

GOLDEN BEAR MOTORS

FORD SALES AND SERVICE

☆

BErkeley 7-5270

1995 UNIVERSITY AVE.

Morrey's
RESTAURANT

Salads — Seafood — Chicken

BEAUTIFUL BANQUET ROOM
for
Club Luncheons, Dinners, Banquets

2451 Shattuck Ave. • BERKELEY • THorn. 5-0166

FIDELITY MOTORS • Oldsmobile

SALES New and Used SERVICE

Mechanical — Body — Paint

2600 Shattuck Ave. THornwall 3-3704

ROGERS REALTY

Oliver Ganoung :: Don Claudeanos

REAL ESTATE • INSURANCE
BUSINESS OPPORTUNITIES

1519 Solano Avenue LAndscape 4-1452

LEO - PRO
UNION OIL DEALER

The Finest Service in Berkeley

Shattuck and Rose BErkeley 7-9401

SHURFINE MARKET

LAndscape 5-9946

385 Colusa Avenue Berkeley, Calif.

Northgate Pharmacy

Quentin Pack — S. H. Laub

PRESCRIPTIONS A SPECIALTY

Drugs • Sundries • Toilet Articles • Cigars • Newsstand

OLympic 2-3656

3048 Claremont Avenue Berkeley 5, California

YOUR
Sprouse-Reitz Store

Complete line of
Yard Goods • Greeting Cards • Notions • Novelties

1551 University Avenue Berkeley, Calif.

BOOKS

STATIONERY • GIFTS • GREETING CARDS

THE SATHER GATE BOOK SHOP

THornwall 3-0580

2335 Telegraph Ave. Berkeley, California

CARD'S

Dwight Way Hardware Co.

THornwall 1-1202

2480 Shattuck Ave., at Dwight Way • Berkeley

STAR GROCERY

FREE DELIVERY

HIGH GRADE MEATS and GROCERIES
FRUITS and VEGETABLES

OLympic 2-2490

3068 Claremont Avenue Berkeley, California

Berkeley's New NASH Dealer

GIL ASHCOM • Nash

Authorized Sales and Service

2530 Shattuck Ave. THornwall 5-2530

A gift of flowers for any occasion is always in perfect taste and often expresses your sentiments better than you can yourself.

LEE'S FLORIST

THornwall 3-0502

1420 University Avenue Berkeley, California

JOHNNY'S

Famous Char-Broiled Hamburger's

Corner Rose and Grove

Multilithing - Multigraphing - Mimeographing - Vari-Typing

Automatically Typed Letters

BERKELEY MIMEOGRAPHING SERVICE

Photo-Offset Printing • Advertising Direct Mail

1902 University Ave. BERKELEY AShberry 3-3513

DISTINCTIVE DRY CLEANING

VIRGINIA CLEANERS

Phone AShberry 3-1345

2109 Virginia Street Berkeley

CAPITOL MARKET

HEFTER & MURPHY, Props

FRESH and SALT MEATS • FISH and POULTRY

1500 Shattuck Ave. AShberry 3-1810

EASTSHORE LINES

CHARTERED BUS SERVICE FOR ALL OCCASIONS

THornwall 3-4544

849 University Ave. Berkeley, Calif.

Air Conditioning Equipment • Heating Engineers

WALTER MORK COMPANY

SHEET METAL WORK

Fans • Repairs

Phone THornwall 5-0992

844 University Ave. Berkeley 2, Calif.

Thermographed WEDDING INVITATIONS

$11.50 first hundred — $9.00 second hundred

L and L Printers

1933 ASHBY AVENUE

THornwall 5-7088

FREE DELIVERY

North Berkeley Grocery

C. R. Moisan — A. De Silva

Groceries • Fruits • Vegetables

1500 Shattuck Avenue AShberry 3-1841

HARDY'S PET SHOP

HORSE MEAT • PARAKEETS • TROPICAL FISH

PET SUPPLIES

1917 University Ave. BERKELEY AShberry 3-2441

McFARLAND CLEANERS

SAVE 50%

Specializing in SUEDE and LEATHER JACKETS

Phone BErkeley 7-8544

Corner University and Grove Berkeley 4, California

BOLFING'S

ELMWOOD HARDWARE

Phone THornwall 3-3794

2951 College Ave. Berkeley, Calif.

THE JOY SHOP

Angie Fisher Gilbert

STATIONERY • GREETING CARDS • GAMES • TOYS

THornwall 3-5858

2947 College Avenue Berkeley, Calif.

Sales Service Repairs

The Shade Shop

VENETIAN BLINDS • WINDOW SHADES

FIBER GLASS DRAPES

BErkeley 7-4244

1944 University Ave. Berkeley 4, Calif.

NORMAND PHOTO SERVICE

John C. Jenkins

Everything Photographic

2110 CENTER STREET THornwall 3-7200

ANDREWS TRAVEL AGENCY

2043 University Ave. • BERKELEY • THornwall 5-1954

LET US HELP YOU PLAN YOUR TRIPS

You pay us only regular fares — by land, sea or air

WARM AIR HEATING • VENTILATING
AIR CONDITIONING

THOMPSON'S
for AUTOMATIC HEATING

Over 20 Years of Research Engineering

1919 University Ave. • BERKELEY • AShberry 3-2767

THE AMERICAN PHARMACY, INC.

H. L. REID, Class of '09

REGISTERED PHARMACIST

1878 Euclid Ave. AShberry 3-2822

COLLEGE CLEANERS & DYERS

Established 1910

2942 College Ave., near Ashby THornwall 5-5182

The FLOWER SHOP

Corsages for your Social Occasions

THorn. 3-2300 — THorn. 3-2301

2114 Center Street Berkeley, Calif.

HOUSE PAINTS • INDUSTRIAL FINISHES

GENERAL PAINT CORP.

THornwall 5-8083

2127 University Avenue • Berkeley, California

KAUFMAN'S
DRAPERIES

The Bay Area's Largest Drapery Store

Open Thursdays until 9 p.m.

2058 UNIVERSITY AVE. BErkeley 7-5203

Sheaffer • Parker • Eversharp • Waterman

PAYN'S PEN SERVICE

Factory Authorized Pen Service • Pens Repaired While You Wait

LAndscape 6-3056

1755 Solano Ave. THornwall 3-0717

MERIT CLEANERS

4-Hour Special Service • Featuring Sanitone Dry Cleaning
Direct Plant Service

1779 Solano Avenue LAndscape 6-1390

PLAY THE PIANO IN JUST 6 WEEKS

Special Summer Rates

CHUCK DUTTON GUARANTEES HE CAN TEACH YOU
Pops, Standards, Ragtime, Jazz, Boogie-Woogie, Progressive
2021 University Ave. (half block west of Shattuck) THornwall 3-4760

LOU FOX • STUDEBAKER

New and Used Cars — Service

2573 Shattuck Ave. THornwall 5-2716

Berkeley Sewing Machine Co.

50 Years of Dependable Service
1905-1955

2030 University Avenue THornwall 5-2621

BARLOW'S

STATIONERY • OFFICE SUPPLIES
ADDING MACHINES • TYPEWRITERS
DESKS • FILES • SAFES

Telephone THornwall 3-0440

2068 UNIVERSITY AVE.
BERKELEY, CALIFORNIA

KENNETH M. STOTT

Automatic Plastic Molding Co.

INJECTION • COMPRESSSION
LOW-PRESSURE FIBERGLASS

THornwall 3-6191

830 Bancroft Way • Berkeley, California

TAYLOR'S
SINCE 1891

LUGGAGE and LEATHER GOODS

2213 Shattuck Ave. Berkeley, Calif.

A Contented Car — A Satisfied Customer

Civic Center Auto Service
W. E. "Brownie" Neale — J. George Hamburg

COMPLETE AUTOMOTIVE SERVICE

Center at Milvia THornwall 5-4806

FRANK N. BROWN

COLONIAL AND MODERN FURNITURE

2179 Allston Way (at Oxford) • Berkeley

BOB ROBINSON

Custom Tailoring • Shirt Maker

130-131 Berkeley Square AShberry 3-7808

KEN AND LEE'S HOBBY HOUSE
CONGRATULATIONS, SENIORS
Eleanor C. Beck, *New Owner*

1751 Solano Ave. Berkeley LAndscape 6-3376

DUBOIS BAKERY

Birthday and Wedding Cakes Our Specialty

1841 Solano Ave. • Berkeley • LAndscape 6-1181

NATIONAL MARKET
MEATS • GROCERIES • PRODUCE

2826 Telegraph Avenue

Meat Department, THorn. 3-0939
Grocery Department, THorn. 1-2662

formal date coming up?

BERKELEY TUX SHOP
rents men's formal wear

Excellent cleaning and laundry service
exclusive agency for
sweater wash service.

all the latest styles
including white coats
and plaid cummerbund accessories

2453 Bancroft Way THornwall 3-9377

Compliments of a Friend

Redwood Hereford Ranch
"The Herefordshire of America"

Santa Cruz County • California

Wallace Johnson — Calvin Stephens — E. G. Anderson

Park and Shop Market

1850 Solano Ave. • Berkeley

R. H. Witherspoon
Licensed Real Estate Broker

Thousand Oaks & Northbrae • North Cragmont
Arlington Estates Properties

1865 Solano Ave. Berkeley LAndscape 6-3222

Flowers from The BARD
Daily Deliveries to Orinda and Lafayette
Flowers Telegraphed World Wide
2506 Bancroft Way (B) • THornwall 5-7240

HUDSON ANTIQUES
Lewis and Grace Morman, Owners
At Ashby Station Antique Center

2998 Adeline Street • Berkeley 3 • AShberry 3-4916

WIDEL'S ANTIQUES

THornwall 5-5381

1989 Ashby Avenue Berkeley, Calif.

LOW COST DRUG STORE

Make LOW COST your headquarters for
SCHOOL SUPPLIES

Where University and Shattuck Meet

ACE BODY & FENDER WORKS

HERB ZASTROW

AUTOMOBILE REBUILDING • PAINTING

Color Matching • Welding • Brazing

2800 Adeline Street Berkeley THornwall 3-9933

GOLDEN STATE CO., LTD.

California's Favorite Dairy Foods

Phone OLympic 2-3000

5307 Telegraph Ave. Oakland 9, Calif.

Berkeley

DRESS SHOP

For Something Different

ASHBERRY 3-5021
2026 UNIVERSITY
BERKELEY, CALIF.

Dedicated to aAll that is Genuine and Worthwhile in

CHINESE CUISINE

Kan's

Grant at Sacramento YUkon 2-2388 Chinatown, San Francisco

RALPH'S Drug Store

1296 San Pablo Berkeley LAndscape 5-9317

Stanley Radio and Television

SALES AND SERVICE

1411 Solano Avenue Albany 6 LAndscape 4-0232

ACKNOWLEDGMENTS

Engraving—CALIFORNIA ART AND ENGRAVING CO.
Printing—LEDERER, STREET & ZEUS CO., INC.
Binding—THE CARDOZA COMPANY
Group Photography—Gavien McCullagh
Student Photography—John Bingham, Bob Hofmann, David Poe, Grove Thomas
Color Photography—Hofmann and Thomas

Please patronize our advertisers

AUTOGRAPHS

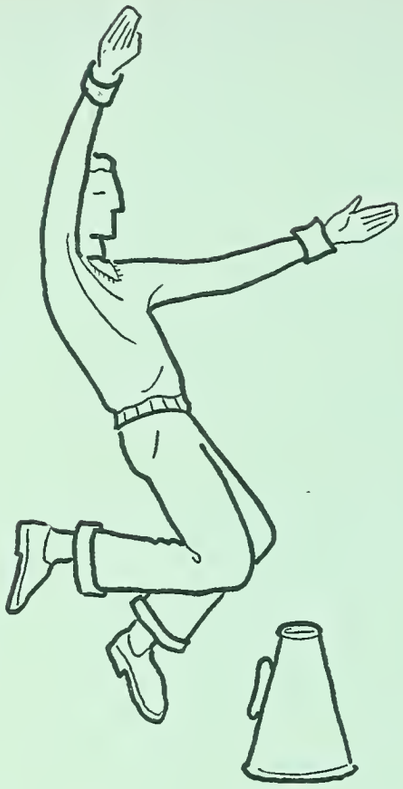

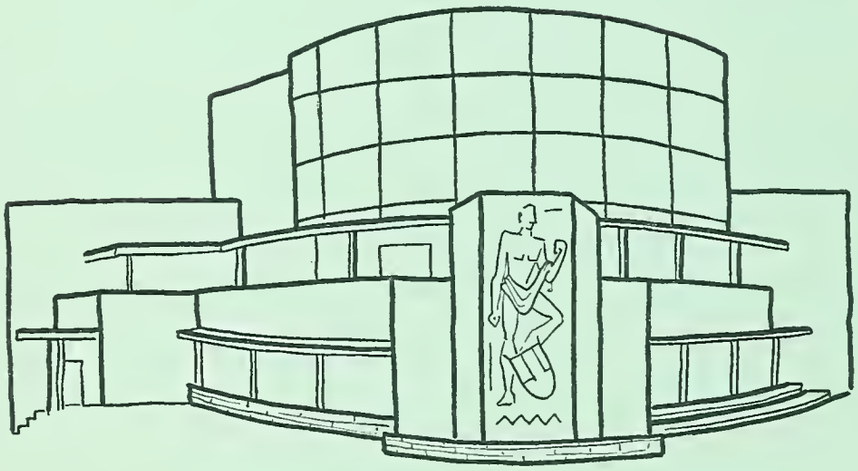

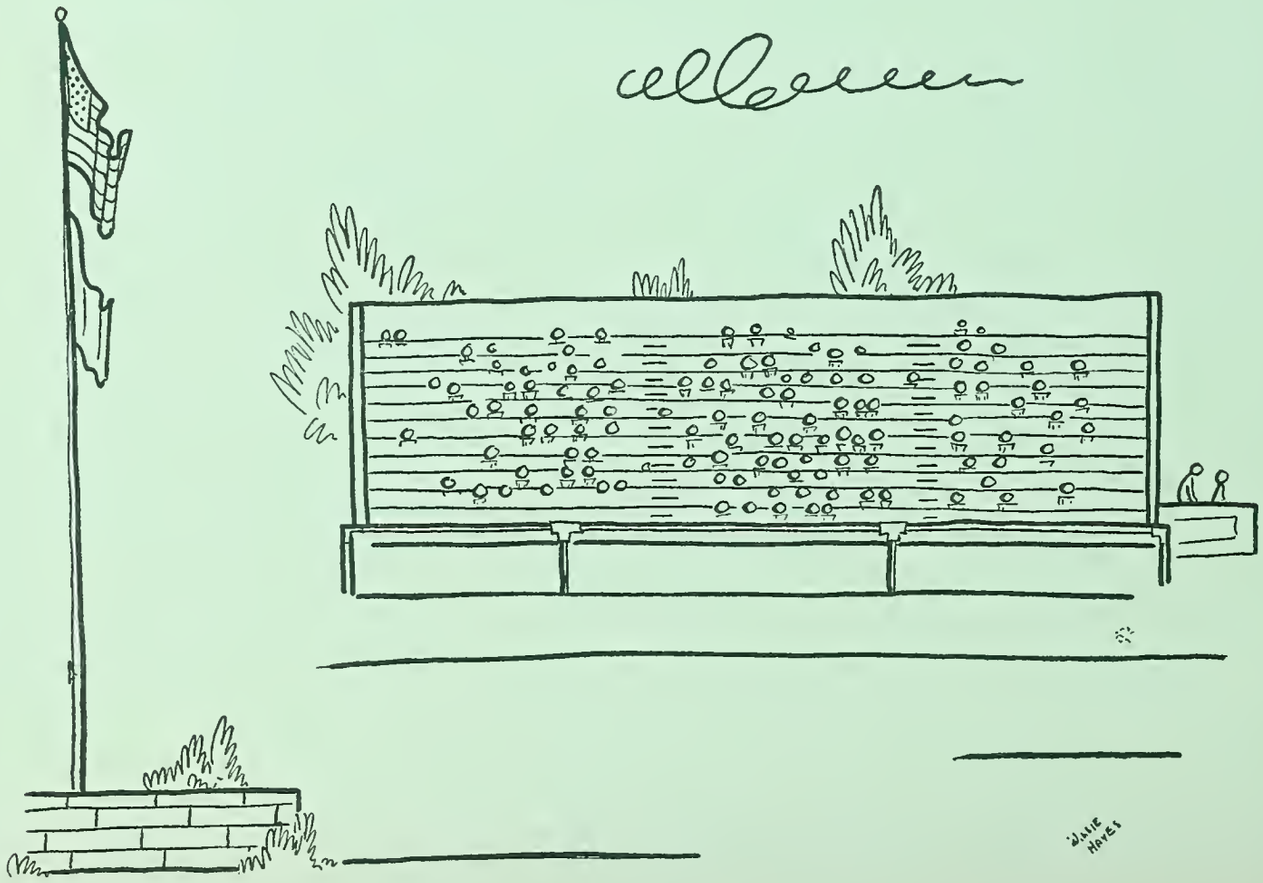
JAMIE HAYES

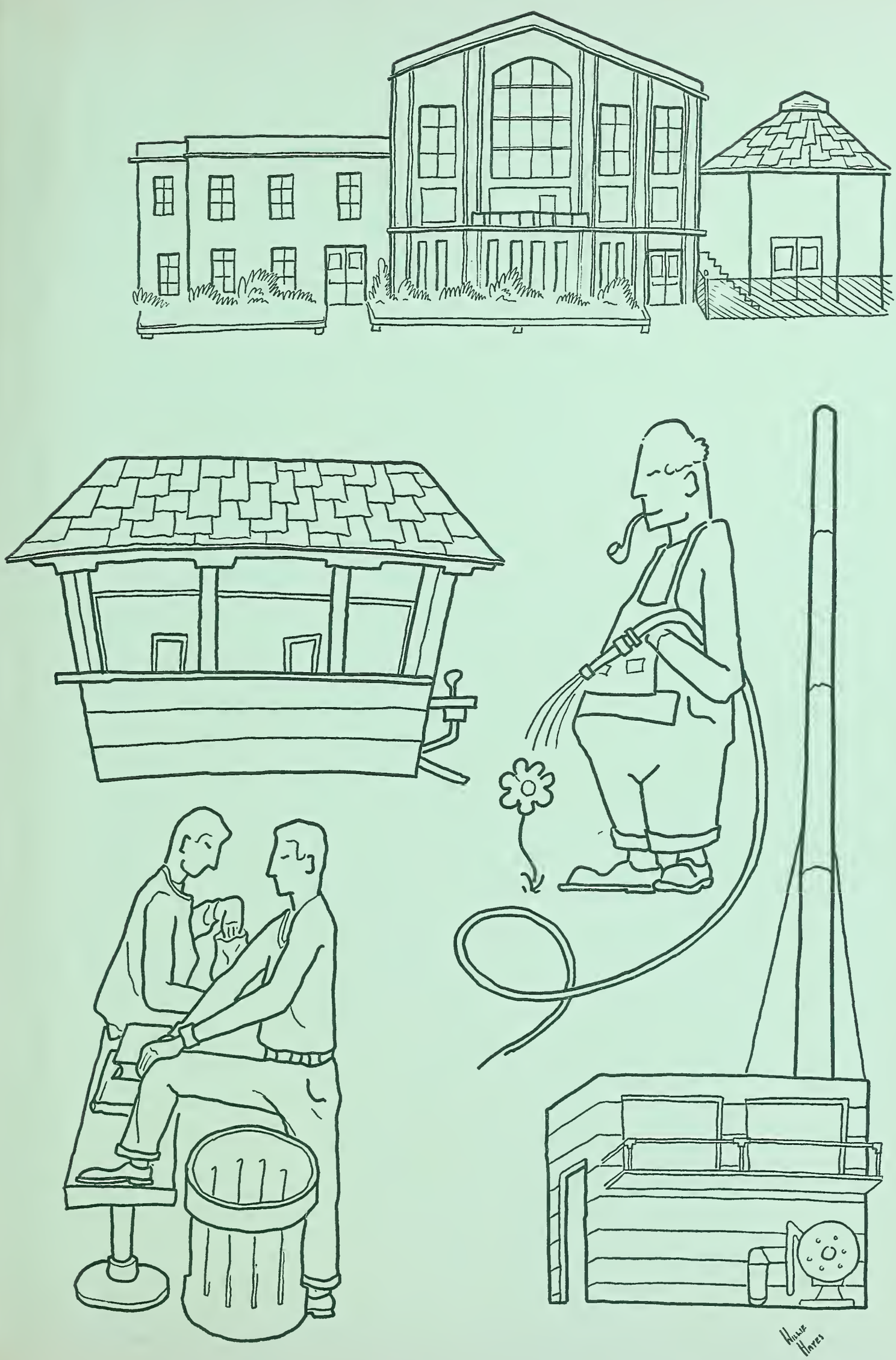
Hillie Hayes